Weather:
Cloudy, Few Showers
Details on Page 23

Victoria Daily Times

The Home Paper
TELEPHONE B3131
NIGHT
Circulation (to 8 p.m.) --- B3131
Classified (to 8 p.m.) --- B3131
Night Editor (to 11 p.m.) - B3135

VOL. 120, No. 89 ** VICTORIA, B.C., THURSDAY, APRIL 16, 1953—24 PAGES PRICE: 7 CENTS SATURDAY, 10 CENTS

End War, Lift Iron Curtain Eisenhower Challenges Reds

23-Year-Old Soldier Killed In Saanich

Three Injured as Truck Overturns; Third Fatality of Year Here

A 23-year-old soldier became Saanich's third fatal traffic accident victim of 1953 early today when an army truck in which he was riding careened off a road in the Gordon Head district.

Dead is Gnr. Archibald Milford Cowan of Elkhorn, Man.

(See Picture, Page 13)

Taken to HMCS Naden Hospital with a fractured arm and facial cuts was L-Bdr. Ronald Brisebois, a passenger. His home town is Montreal.

Gunner D. K. Vannatter, Toronto, identified by Saanich police as the driver of the truck, and Gunner Ross Stinson, Barrie, Ont., passenger, suffered minor injuries and a shaking up. They, too, were taken to Naden hospital.

They are members of 129 Battery, RCA, at Gordon Head.

The accident occurred at about 4.15 a.m. at the intersection of Gordon Head Road and Ruby Road. Noise of the crash awakened nearby residents.

PINNED BY TAIL-GATE

The dead soldier's body was pinned under the truck, the upper part of his body crushed by the tailgate's edge.

A Victoria Auto Wrecker's truck was called to hoist the truck before the soldier's body could be removed.

Sgt. Jack Hamilton and Constable Fred Post of Saanich police said that the truck had been traveling north on Gordon Head Road when it went off the left side of the highway, hit a telephone pole guy wire, bounced off the pole into a ditch and turned over.

Brisebois and Stinson both were thrown clear of the careening vehicle. Police had considerable trouble extricating Vannatter from behind the wheel.

Dr. R. Spicer and Dr. E. L. McNiven attended. The victim was pronounced dead at the scene.

The body is at Sands Mortuary, where an inquest will be held Monday morning at 10.

Political Pot

B.C. Social Credit League's membership drive is averaging 150 new members a day, Percy Hawkins, Vancouver Island Socred organizer, said today.

The last three days, he said, have been exceptionally good as the mainland reported 800, 700 and 750 new members daily.

In the same three days on the Island, Mr. Hawkins claimed, 200 new members have been signed up daily.

"Those were very good days," admits the organizer. "About 150 a day is average."

He said the big upswing came after the Socred government's defeat on the floor of the legislature.

The Island objective is 20,000 new members before election day. Mr. Hawkins would not release figures, but said the drive is "progressing favorably."

He estimates Socred membership has increased 600 per cent since the last election.

"We didn't elect a member on the Island last June," said the organizer. "This time we feel it will be a different story."

In Victoria alone, the party has organized 80 Social Credit groups, each with their own president, vice-president and secretary. The entire city has been carved into sections for organizing purposes.

★ ★ ★

Progressive Conservative Leader Deane Finlayson, who is seeking election in Oak Bay, has taken up residence at the Oak Bay Beach Hotel. His home is Nanaimo.

★ ★ ★

B.C. Socreds will not ask for Alberta aid in the form of speakers during the coming election campaign, a Socred official said today.

"There will be no request for outside help," he said. "We feel there is plenty of ability among our own ranks."

Last year some Alberta cabinet ministers and Premier E. C. Manning participated in the campaign.

★ ★ ★

The empty corridors of abandoned, old Oak Bay High School will experience one more noisy, apprehensive June.

The traditional testing period won't be suffered by students this time, however. Oak Bay Socreds will have committee rooms there until a week after the June 9 election.

As Oak Bay Council granted permission for rental at Wednesday's council meeting, Clr. Patrick Birley drew attention to the fact the district returning officer will also make headquarters in the school.

"Is there anything sinister in this?" he quipped.

★ ★ ★

Nominations: Frank Valair, Jr., Vernon fuel dealer, chosen Liberal candidate in North Okanagan; Charles Morrow was the

(Continued on Page 22)

Malan Doubles Majority in Sweeping Win

Still Gaining In Late Returns

PRETORIA (AP)—Prime Minister Daniel Malan has won the South African election with possibly a doubled majority for his party in Parliament.

Leading newspapers in opposition to the prime minister's racial policies conceded he had won Tuesday's polling. Tonight Malan was forging still farther ahead.

At that time returns gave his Nationalists 54 seats, the United party 49 and the Labor party four. There were 48 results outstanding, and 39 of these are in Nationalist strongholds.

Victory in those would give Malan's men a majority about twice the 13-seat edge they had in the last assembly of the 159-member House. The 159 members include three sitting representatives of negroes and there is one by-election pending.

IWA Contract Negotiations Start Today

VANCOUVER (BUP)—Wage negotiations between the CIO International Woodworkers of America Union and forest industrial relations for a 1953 contract with some 160 coast lumber and logging operators opened in Vancouver today.

The union, with international secretary Carl Winn of Portland, Ore., heading the seven-man bargaining group, has said it will ask for a 15-cent-an-hour wage increase and six other points. Operators have not yet indicated what stand they will take.

The companies and union failed to agree on terms last year and a 45-day strike resulted.

In addition to the general wage increase, the union was expected to ask for six additional paid statutory holidays, travel time for loggers and lumber workers, union shop security and incorporation of the present cost-of-living bonus into the basic wage.

New Liberal Leader Confers Here

Liberal election planning slid into high gear today with the arrival in Victoria of Arthur Laing, new leader of the party. Mr. Laing (seated) reported to Jack Maltman, Liberal organizer (left), and Capt. D. J. Proudfoot, Victoria MLA, that mayors of Vancouver and New Westminster may be Liberal candidates in the coming election. "We are hopeful Mayor Fred Hume and Mayor Toby Jackson will both run," he said. Mr. Laing will address the Laurier Club at the Monterey Restaurant tonight. (See Page 13.) (Times photo.)

RCMP Snare Key Figures In Vancouver Drug Drive

VANCOUVER (BUP)—Twenty-eight persons, including three "key figures" in international drug traffic, were under arrest today after a lone Royal Canadian Mounted Police officer risked his life in a two-month masquerade as a drug addict in Vancouver's teeming underworld.

The officer, referred to only as "Mountie X," broke the biggest round-up of drug offenders in Canadian history by buying supplies from peddlers and later working his way into the close-knit illicit traffic until he became in demand as a peddler himself.

King pins included in the round-up, police said, were Norman Talbot, 36; George Eldridge, 39, and Walter Dowhal, 23.

Police explained that the traffiker was the man who distributed the drug in wholesale lots to peddlers after receiving the supplies from the distributor or wholesaler.

Police declined comment on the international source of the drugs. The 28 rounded up were charged today as peddlers and bail was set for all, except one, at $15,000 each when they were remanded for eight days. Talbot's bail was set at $20,000.

With fellow-officers giving him surveillance where ever possible, the lone investigator risked his life and became "so good he was pestered all the time by other addicts wanting to buy from him," one of his superiors said.

The spokesman said the investigator, whose name will be withheld until the roundup is completed, was "associated with all levels of this vicious trade, ranging from the common criminal addict to the more important distributors."

The officer said the cleanup was the biggest in Canadian history, and wiped out 90 per cent of the drug traffic in this port city. It started with a series of raids by 18 RCMP officers and four city detectives Wednesday. By midnight 28 had been arrested and warrants were out for two more persons on charges of selling drugs. Seven of the arrested were women.

The RCMP said the previous high for drug arrests in the city was 17 in January, 1952.

Pro-Peron Mob Burns, Loots in Capital

Violent Aftermath Follows Bombing at Buenos Aires; 6 Killed, 92 Hurt in Explosions

BUENOS AIRES (AP)—Rioting pro-Peron mobs stormed unrestrained through the Argentine capital Wednesday and early today, burning and sacking opposition centres in a violent aftermath to a bombing at a rally addressed by President Juan D. Peron.

The government announced that six persons were killed and 92 injured in the two bomb explosions that stampeded the crowd gathered Wednesday in the city's central Plaza de Mayo. Peron was not hurt.

Headquarters of all Argentine opposition parties — except the Communists—went up in flames before the raging mobs that chanted "viva Peron" as they looted and burned. The fashionable Jockey Club, centre of Argentine high society, was also put to the torch.

Scores of persons suffered minor injuries during the rioting but no serious casualties were reported. The government announced that a North American citizen was among several persons arrested for questioning in connection with the bombing. It identified him as Esteban Jacyna of Herkimer, N.Y., a trainer with a touring circus.

In addition to destroying the Jockey Club, the rioters fired the headquarters of the Radical, Socialist and Democratic-Conservative parties and wrecked restaurants and bars before some semblance of quiet was restored to the centre of the city.

Violence and looting continued early today, however, in nearby residential areas.

Police halted motor traffic in the streets before the burning building, but no organized effort was made to stop the sacking or put out the fires. A band of reinforced federal police stood precautionary guard over the independent newspaper La Nacion, only five blocks from the Jockey Club, but no attacks were made against the building.

The violence marred what had been planned as a triumphal celebration for Peron. The Plaza de Mayo meeting had been called by the pro-Peron General Confederation of Labor as a demonstration of united support for the president, now battling to control soaring prices and end a meat shortage.

Mass Arrests of Douks Contemplated by A-G

Bonner Says Facilities Being Built In Readiness for Nude Paraders

The provincial government, apparently adopting a "get tough" policy with law-breaking Sons of Freedom Doukhobors, is preparing facilities to cope with mass arrests in the Kootenay country.

Attorney-General Robert Bonner, just returned from the trouble spot, said today an "increasingly firm attitude" will be taken by provincial authorities towards the hard core Freedomites regarding taxation and school attendance.

The attorney-general said the government is prepared to cope with the expected initial reaction to this policy, which probably will be mass nude parading and demonstrations leading to wide-scale arrests and imprisonment. (See story page 2).

Facilities are now under construction, and more are contemplated, to house those taken in mass arrests, he said.

"Regarding all recent incidents, it should be clearly recognized that arrests have not taken place only for want of evidence.

"This government is prepared to treat any member of the Freedomite sect against whom it has evidence of lawlessness in the same fashion as any other resident of this province is treated."

The attorney-general said despite heavy concentrations of RCMP in the area, and virtually all the bloodhounds available, no evidence has been obtained which would lead to conviction of any of the arsonists.

He said all evidence suggested that the fires were being set by the Sons of Freedom within their own communities and in some cases by the home owners themselves.

Mayhew Ill, Not Serious

PUSAN, Korea (Reuters)—The condition of Robert W. Mayhew, Canadian ambassador to Japan who was suddenly taken ill and rushed to hospital Wednesday night, was stated today to be "not serious."

Mayhew, 72, was to greet Canadian troops who arrived here today.

The British legation said Mayhew would be able to return to Tokyo tonight or Friday. Details of his illness were not given.

Hockey Game on Air

Tonight's Stanley Cup hockey playoff between Montreal Canadiens and Boston Bruins at Montreal will be broadcast over CJVI from 6.35 to end of game.

U.S. President Seizes Initiative In Policy Speech

By MERRIMAN SMITH

WASHINGTON (UP)—President Eisenhower challenged Russia's new leaders today to prove their will for peace by ending the Korean war, lifting the Iron Curtain from satellite countries and joining a world disarmament pact that would outlaw atomic weapons.

He seized the diplomatic initiative from the Communists in a major foreign policy speech listing specific "deeds" the Russians can perform to demonstrate the sincerity of their recent peace talk.

He said the death of Soviet Premier Josef Stalin has given his Kremlin successors "a precious chance to turn the black tide of events" sweeping the world toward atomic war, but warned that "we do not yet know" whether they mean to do it.

Mr. Eisenhower interrupted his golfing vacation at Augusta, Ga., and flew here to deliver the 3,500-word address before the American Society of Newspaper Editors. He planned to return to Augusta late this afternoon.

President Eisenhower's talk on foreign policy and international affairs today will be rebroadcast on CBC's trans-Canada network from 5 to 5.30 this afternoon.

Diplomatic circles hailed the speech as a "momentous" declaration of the new administration's readiness to negotiate a just cold war settlement with Russia.

The main points of the broad U.S. policy he sketched were:

1. This country is ready to enter into a five-point world disarmament treaty providing for an outright ban on atomic weapons, definite limitations on the size of each nation's armed forces, and "a practical system of inspection under the United Nations" to enforce the rules.

2. If disarmament can be achieved, the United States will join other countries in setting up a "fund for world aid and reconstruction" out of billions saved on military preparations.

3. "The first great step" toward a general world settlement "must be the conclusion of an honorable armistice in Korea." This should be followed immediately by "political discussions leading to the holding of free elections in a united Korea."

4. A Korean truce "would be a fraud" unless the Communists simultaneously call off their aggressions against Indo-China and Malaya. The Soviet attitude on this question will show whether the Communists seek "merely an expedient truce in Korea" or "genuine peace in Asia."

5. Russia can demonstrate good faith in Europe by (a) freeing Communist satellite countries to choose "their own forms of government"; (b) releasing "thousands of prisoners still held from the Second World War"; and (c) agreeing to an Austrian peace treaty without further delay.

6. The United States is willing to work for a "united Germany, with a government based on free and secret elections." But the German problem cannot be separated from the broader question of lifting the Iron Curtain throughout Europe to open the way for "free movement of persons, of trade and of ideas.

Mr. Eisenhower said the whole world will be waiting to hear Russia's answer to these challenges, and asked that "whatever the answer be, let it be plainly spoken."

"The auger for peace is too great, the hour in history too late, for any government to mock men's hopes with mere words and promises and gestures," he said.

"The test of truth is simple. There can be no persuasion but by deeds."

He was cautiously hopeful that Russia may now be ready for peaceful deeds.

"A new leadership has assumed power in the Soviet Union. Its links to the past, however strong, cannot bind it completely. Its future is, in great part, its own to make."

He appealed to the new Kremlin leaders to face the grim fact that there is no real hope for any nation unless the opposing powers halt their present atomic arms race.

(Continued on Page 22)

EISENHOWER TRANSLATES WAR COSTS

WASHINGTON (AP)—President Eisenhower calculated today that if taxpayers' money could be diverted from war to peace, 30 modern brick schools or two hospitals could be built for what it costs to make one heavy bomber.

Translating war costs into peace items, the president said:

"The cost of one modern heavy bomber is this:

"A modern brick school in more than 30 cities.

"Two electric power plants, each serving a town of 60,000 population.

"Two fine, fully equipped hospitals.

"Some 50 miles of concrete highway.

"We pay for a single fighter plane with 500,000 bushels of wheat.

"We pay for a single destroyer with new homes that could have housed more than 8,000 people."

OUTLOOK FOR THE FOREST INDUSTRY

Market Good if B.C. Can Meet Competition

This is the second in a series of three background articles on the current wage talks in B.C.'s logging industry.

By DON INGHAM
Times Staff Reporter

A substantial market—not excellent, but good—is waiting for B.C. lumber and wood products if lumber, pulp and plywood mills can meet competition in the world market.

Marketing conditions for goods produced by the timber industry, which contributes 54 cents to every dollar of the province's income, are being examined closely by all concerned in the industry in view of the opening this week of negotiations between operators and the International Woodworkers of America (CCL), bargaining agent for 32,000 loggers and sawmill workers.

The United States, which last year took 2,249,000,000 feet of lumber from the province, gives every indication of buying as much, if not more, in 1953.

Comparatively low water freight rates allow B.C. shippers to compete in the big eastern U.S. construction market, which likely will be expanded this year by about 3 per cent. To date, though, there are no signs of unusual buying activity south of the border.

Unknown quantity in the list of leading world buyers is the United Kingdom, which bought 772,000,000 feet of B.C. lumber in 1952, roughly one-third that shipped to the United States.

The United Kingdom prefers B.C. wood, but is not averse to buying elsewhere if a good bargain can be made, and it's hamstrung by a dollar shortage.

However, the reality of scarce log supplies lies behind a bit of bluffing and jockeying being indulged in by Sweden and Finland, which last year filled two-thirds of Britain's needs.

Russia's activity in the export market seems to be more because it is the "thing to do" rather than from a sincere en-

(Continued on Page 3)

CROSSWORDS ANSWER PAGE 23; NO WINNER, PRIZE UP TO $100

For the third successive week nearly 2,500 Times crossword fans failed to come up with the right answer in the weekly contest. There was no clue that was particularly hard, but no one managed to get the right combination of alternative words. Correct answer and explanation is on Page 23.

This week's puzzle, to be published tomorrow, will be worth $100 to the winner. To make it easier the puzzlers will be allowed to submit as many entries as they like, by facsimile, so long as at least one original form is entered. Watch for the new rules tomorrow.

Index to Inside Pages

	Page
Crusader's Guns Trap Red Train	3
7 in Family Killed By Crazed Man	3
Grain Handlers Ready to Accept Ottawa Operation	2
Murder Theory Held in Stanley Park Mystery	2
Anglican Synod Elects New Officers	5
City Businessmen Back Hosiery Mill	6
Loans Provided for Regular Army Men	11
New Liberal Leader Would Abolish Rule By Cabinet	13
Way Cleared for Transfer of School Board Funds	13
Air Transport Pioneers Meet Here Next Week	13
Poles Drop Soviet's Peace-Pact Proposal	22

Age of Greatness	20	Entertainment	10	Robertson	13
As We Live	14	Financial	7	Sports	8 and 9
Ask The Times	13	Hodges	2	Why Grow Old?	14
Bridge	18	Hutchison	4	Walker	8
Classified	18	Island Digest	17	Women	14 and 15
Comics	16	Penny Saver	14		
		Radio and TV	19		

Pretty hard t' quarrel with Ike's peace proposal but I c'd name a few who will.

★ ★ ★

Malan'll not only keep th' blacks separated from th' whites—he's goin' t' git South Africa separated from civilization.

★ ★ ★

Blood bank's th' only kind where y' kin get a new lease on life.

ONE WOMAN'S DAY

By NANCY HODGES

THAT TRITE BUT true saying about one-half of the world not knowing how the other half lives was again brought home to me by a letter recently received from Kenya, and sent by the East Africa Women's League, to which belongs a former Cowichan woman now resident in that colony.

True, headlines and news broadcasts have blazoned abroad the terrible situation created by the Mau Mau fanatics of the Kikiyu tribe, telling of the bestial atrocities they have committed upon their own tribesmen, women and children, as well as upon European settlers. But even those stories have failed to convey the effect of such terrorism upon the day-to-day lives of the people.

FRIGHTENING FACTS

In the League's letter, an Englishwoman gives a vivid picture of the tensions endured:

"I have spent more than half my life here and ever since we came here we have never employed, nor wished to employ, any tribe other than Kikiyu either in the house or on the farm. Many of those who came to us in the old days are still with us and so are their children. . . . Now I am told that I cannot trust any of them and the worst of it is that I know it is true . . ."

"Practically every case of murder or destruction in a European home has been an 'inside' job; the gang has been helped by a member of the household staff, sometimes one of 20 years' standing. We don't know what terrible pressure has been put upon these men to betray their masters."

MURDER AND DESTRUCTION

"Scarcely a day passes without bringing news of loyal Africans murdered, and attempts made upon a neighbor's life," she continues. "But most of us dread the nights most, especially when our husbands are out on patrol with the Kenya Police Reserve, leaving us to hold the fort with our children.

"If I live to be 90 I shall never forget the awful sensation of waking up in the night, gun at hand, listening not only with one's ears but as if were every pore of one's skin as if one's whole body were a sort of receiving set tuned to catch the slightest warning sound."

LEAGUE'S WORK

Because there still exists a misconception in some quarters as to the attitude of the European settlers to the natives, it may be interesting to tell something of the East Africa Women's League. It was formed by white women living in Kenya and is now some 4,000 strong.

The League was started years ago in an effort to help the native women. And they needed help, for Kikiyu custom demands, that in the dense bush, the sick were put out for the hyenas when death seemed imminent, mothers having their unweaned babies with them. Twins were suffocated at birth and the most cherished child, cutting its top teeth first, must perish. Prolonged of complicated child birth was looked upon as offense to the ancestral spirits of the mother's tribe.

TO SOLVE PROBLEMS

The League has tried to solve these problems through such organizations as the African girls' teacher training centres, maternity and child welfare centres, domestic science courses, Girl Guides, Red Cross and St. John Ambulance, the nurses' schools in the main mission and government hospitals that have been doing good work for years, and the new African women's club movement.

But, in the past year or so, outside subversive influences have served to negate the progress thus made and have turned the Kikiyu into a tribe not only divided against itself but inflamed into anti-Christian, anti-European practices expressed with primitive savagery in its most revolting, horrible form.

In other words, Mau Mau is another manifestation of the virulent poison that is making its appearance in the festering spots of world politics.

Internal Strife Blamed For Doukhobor Uprising

NELSON (BUP)—The British Columbia government gave its opinion on causes of fresh Doukhobor strife today after a five-hour emergency meeting of three cabinet ministers with local authorities.

Attorney-General Robert Bonner, Provincial Secretary Wesley Black and Lands and Forests Minister R. E. Sommers made a surprise flying visit to the Kootenays Wednesday.

Bonner said later that there were a number of radical Sons of Freedom Doukhobors opposed to leaving Canada. He said their opposition, plus a leadership quarrel, was responsible for recent rail bombings and house burnings in the Kootenays.

"It is significant that persons involved in the latest incidents appear to be among those opposed to leaving the country."

"The (Doukhobor) community in addition," he said, "is engaged in a dispute over spiritual and material leadership resulting in a four-way conflict within the communities."

Considered the spiritual leader is red-bearded Stefan S. Sorokin, now in South America seeking new homes for the Doukhobors who have staged bombings, fire raids and nude parades in the Kootenays for 30 years in violent bids to maintain their communal form of life and religion.

Plaque to Mark 50th Anniversary Of Frank Tragedy

EDMONTON (CP) — Ralph R. Moore, deputy minister of economic affairs, said Wednesday he will unveil a plaque in the south-western Alberta town of Frank on April 29, commemorating the 50th anniversary of the Frank Slide which wiped out the mining town in 1903.

The early-morning disaster came when a gigantic wedge of limestone 1,300 feet high, 4,000 feet wide and 500 feet thick crashed down from Turtle Mountain. Seventy million tons of rock swept over two miles of valley to a depth of 100 feet in approximately 100 seconds, taking 66 lives, burying homes and the entire mining plant.

Police Hold Murder Theory In Park Case

Babe Skeletons Still Unidentified

VANCOUVER (BUP) — The mystery that has surrounded the discovery of the skeletons of two small children in Vancouver's Stanley Park last Jan. 15 is slowly being lifted.

Police, who were baffled by the finding of skeletal remains which had lain for five or six years, reconstructed every possible phase of the crime.

The resultant theory is that the children were led into the woods by a woman, possibly their mother, and slain with a small hatchet which was found near the shallow leaf-covered grave. After covering the tiny bodies with her cheap fur coat, the woman panicked and raced to Burrard Inlet, 200 yards from the scene, and plunged to her death.

One of the mysteries that shrouds, and probably will continue to shroud the case, is the identity of the tots. Police have traced over 41 pairs of children whose age is comparable to the murdered children's, believed in the six or seven-year-old age group, but no headway has been made.

CORONATION ANNOUNCER

LONDON (CP) — Bernard Braden, native of Vancouver who has become popular in the British entertainment world, will be one of the corps of television announcers for the BBC during the Coronation proceedings.

Grain Handlers Ready to Accept Seizure of Elevators by Ottawa

VANCOUVER (BUP)—A spokesman for the CIO Grain Handlers' Union said today the union would accept government seizure of the five strike-bound grain elevators in Vancouver and New Westminster. The move is under discussion now in Ottawa. The 60-day strike has cost an estimated $4,500,000 in lost revenue.

The spokesman for 279 striking grain workers said: "We don't care who writes the pay cheques, so long as we get the wages and working conditions we want."

He said the union hopes that government seizure of the elevators would lead to some kind of settlement in the demands of the strikers.

The spokesman said the union wants to get negotiations under way and would accept any negotiator. The grain companies have refused to comment on the possibility that the government will run the elevators.

OTTAWA (CP)—Trade Minister Howe said today he has no intention of making a special trip to London to attempt to get Britain's approval of the new International Wheat Agreement.

Mr. Howe said, speaking for himself, he has no intention of going overseas before he sails for the Coronation. He hoped to leave about the middle of next month.

Wilhelmine Born* Carries Phillips' Tablets Wherever She Goes

* Mrs. Ewald Born of Ottawa says "I would never be without Phillips' Tablets. They relieve upset stomach in just a matter of minutes." So she always carries them with her because gas, heartburn and other symptoms of acid indigestion are liable to cause discomfort wherever you may be. And Phillips' Tablets provide almost instant relief because they are made from one of the fastest, most effective stomach acid neutralizers ever discovered. Their delightful peppermint flavor makes them as pleasant to take as after-dinner mints. 30 tablets—25¢.

PHILLIPS' TABLETS

CAT-TEX
SOLE of Economy
BY CAT'S PAW

ORDER NOW
FOR YOUR DEEP-FREEZE OR LOCKER

FRONT QUARTERS OF BEEF ..... lb. 35¢
HIPS OF BEEF ..... lb. 59¢
LOINS OF PORK ..... lb. 59¢
Our Own Home-Cured SMOKED BACON ..... ½ lb. 30¢
BRISKET ..... lb. 23¢
POT ROAST, Boneless ..... lb. 59¢
CROSS-RIB ROASTS ..... lb. 55¢
STEW, Lean ..... lb. 59¢

VICTORIA QUICK-FREEZE LOCKERS
(Formerly Switzer's)
1700 BLANSHARD ST.—Back of the Bay on Arena Way
Office—B 2614 Meat Dept.—B 4523

Barbara Brent's BUYS AND WHYS
A WEEKLY INFORMATION SERVICE

MONTREAL, April 16th—Looking forward to summer in the garden? Now's the time to smarten-up your chrome garden furniture with S.O.S. Yes, S.O.S. Scouring Pads will take that rust off in a twinkling. You know how bright and shiny S.O.S. makes pots and pans. Well, it will do the same for dozens of things around your home. Your porcelain tubs and basins, for instance. And S.O.S. quickly removes any starch that's burnt on your iron. You see, S.O.S. Scouring Pads are a magical combination of sturdy, interwoven fibres and grease-dissolving soap. Outdoors—indoors—all around the house . . . I've found that S.O.S. is just about the most *useful* cleanser there is.

You'll Get High Praise from your husband for your good shopping sense, when you buy him this "bargain" in good looks and economy . . . a B.V.D. NYLON TRICOT SHIRT. The smooth, attractive nylon tricot fabric is comfortable to wear. The fused collar and cuffs *never* wilt—they stay good-looking for the life of the shirt—*without ironing*. Truly, laundering a B.V.D. Nylon Shirt is *so* easy. Just a quick rinse—wait a while—and the shirt's ready to wear. You save the price of the shirt in laundry bills alone! What's more, a B.V.D. Nylon Shirt outwears an ordinary shirt several times over. Buy him one $12.95—in white, blue, tan or grey.

Your Baby will thrive on loving care and food made specially for him. And what's more "specially for baby" than the delicious, nutritious variety of HEINZ BABY FOODS? He'll love them. And that's a fondness you can encourage, mother, because Heinz Baby Foods are so good for baby. All of them — from the nourishing variety of Heinz Pre-Cooked Cereals to the tempting Heinz Junior Foods—are pre-cooked in Heinz spotless kitchens, so all you have to do is take them from the tin, warm them up and serve. They're wholesome, appetizing and good. No wonder Heinz foods for babies are the best-selling baby foods in Canada!

If Your Husband is like most I know, he likes his white shirts *white*. So next washday, be sure to use Blue. Yes, Blue does the best job of all in keeping clothes from turning yellow. We all know you have to rinse the wash to get the clothes really *clean* — then simply put a dash of Blue in the water to get them really *white*. Blue is kind to the finest fabrics—you're not taking chances when you use it. What's more, it costs just a few pennies a *month*. And just wait 'til you see the glorious results! Hubby's shirts, your sheets and towels and precious table linen . . . all as white as can be! Yes, for the whitest wash, use RECKITT'S BLUE.

There Are Lots Of Things You'll Like about BLUE BONNET DE LUXE MARGARINE. One of them is the *shape* of the De Luxe Blue Bonnet quarters. They go right from the package to the plate . . . and they're individually wrapped in pure aluminum foil. That's to preserve the delicate, sweet flavour of De Luxe Blue Bonnet . . . delicious fresh from the refrigerator—or when served melting hot on toast, meat or vegetables. Incidentally, besides the natural nutrition of good ingredients, 16,000 units of Vitamin A are added to every single pound of De Luxe Blue Bonnet. And another thing you'll like about De Luxe Blue Bonnet . . . the handy chart on the package shows where to cut for recipes.

Spring Speaks Of Outdoor Living . . . in the park, on picnics, at holiday resorts—and all that outdoor living speaks of valuables left unguarded around the house—and that situation whispers of burglars and shouts a reminder to rent a *Safety Deposit Box* at the BANK OF MONTREAL! All of which leaves me a bit out of breath but with the satisfaction of having delivered some good advice! I speak from experience, too—having had my own home broken into, one unhappy springtime. That's when I resolved never to leave my precious possessions at the mercy of burglars again! And rather than face the risks of carrying valuables with me on my travels, I put them in a B of M Safety Deposit Box . . . and leave my worries in there with them! So why not take a tip that can save you much grief? Rent yourself a B of M Safety Deposit Box at your neighborhood branch tomorrow. Costs less than two cents a day!

So Many Women Tell Me they have to cook lunch just for themselves. Ever tried FRENCH'S INSTANT POTATO? It takes just *one minute* to prepare creamy-smooth mashed potatoes with French's Instant Potato powder. There's no washing—no peeling—no cooking—no mashing . . . and no waste! Ask your grocer for a package of French's Instant Potato . . . then, here's all you do for a delicious, nourishing mashed-potato treat—

Put 1½ cups water and ½ teaspoon salt in medium-size saucepan and bring to a brisk boil. Remove pan from heat and add ⅓ cup milk. Stir, then add: ⅓ cup French's Instant Potato. Whip vigorously until light and fluffy. Add butter and pepper to taste. (This quantity serves 4 to 5 persons.)

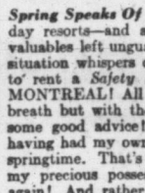

$10 DOWN! DELIVERS

This 9 Cu. Ft. Brand New GIBSON REFRIGERATOR

- Full Width Freezer
- 2 Swing-Away Vegetable Crispers
- Beautifully Enamelled Throughout

FULL PRICE 359.50

Note: THIS GIBSON REFRIGERATOR CAN BE PURCHASED THE METER-PLAN-WAY!
No Money Down! No Monthly Payment!
JUST PAY 50c A DAY

"Royal Crest" Chrome Suites

Available in all styles and colors, with acid, heat and stain-resistant table tops.

PAY ONLY $10 DOWN!
2.50 A WEEK!

Trade In Your Old Chesterfield

$75

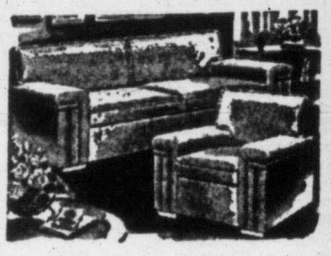

TRADE-IN ALLOWANCE ON A NEW 2 OR 3-PIECE SUITE

Pay Only 10.00 Down!
Available in All the New Fabrics and Colors

ENJOY A GOOD NIGHT'S SLEEP on a "Super-Health-Rest" Spring-Filled Mattress

$20 Trade-In
Allowance for Your Old Mattress Regardless of Condition.

FULL PRICE OF THIS BEAUTIFUL SPRING-FILLED MATTRESS 59.50
LESS YOUR TRADE-IN 20.00
YOU PAY ONLY 39.50
5.00 DOWN—1.50 A WEEK

TRADE IN YOUR OLD BEDROOM SUITE
★ NOW!
MacDonald's will allow you the largest trade-in possible!
SUITES PRICED FROM 129.50
AND ONLY 10.00 DOWN

FURNISH YOUR HOME THE MODERN WAY —THE MACDONALD WAY!

MACDONALDS
716 YATES STREET PHONE E 1171

B-H PAINTS last longer!

Now
New Lower Air Fares
For Immigrants from India and all the Orient.
Phone or Write
Thos. Cook & Son
625 W. Pender, Vancouver 2,
TAtlow 1277

CLEAN, HOT WATER WHEN YOU WANT IT!

The Inglis Water Heater is made of glass covered steel, insuring you of clear, clean, hot water always. It won't rust because GLASS CAN'T RUST. Other features are: Fiberglass insulation, dual thermostat, completely automatic and economical to operate.

NO MONEY DOWN!
Easy Monthly Payments
• WE SELL
• WE INSTALL
• WE SERVICE

C. J. McDOWELL
PLUMBING and HEATING LTD.
1000 DOUGLAS - Phone E 4138

Only Gaines has rich red meat with 9 vitamins and minerals added to give your dog:

HEALTHY SKIN — LUXURIOUS COAT
GOOD DIGESTION — MUSCULAR ENERGY
DISEASE RESISTANCE — KEENER SENSES
STRONGER BONE — CLEAN BREATH — FULL GROWTH

A Product of General Foods

7 Hacked, Shot By Crazed Man

Mass. Boilermaker Kills Six Members Of Family, Self; Another Son Missing

LAWRENCE, Mass. (UP)—An unemployed boilermaker with a "persecution complex" fortified himself with whisky and hacked or shot to death seven—possibly eight—members of his family before taking his own life as police closed in on him.

Peter J. Akulonis, 39, staged the day-long carnage here and in neighboring Methuen Wednesday, finally ending his own life with a bullet in his head.

The fate of the killer's 10-year-old son, Peter, Jr., was not known and police were searching for him today. The father called for the boy at school in Methuen Wednesday, apparently after he had slain the boy's mother and younger brother with a hatchet.

As reconstructed by police, this was the sequence of events in Peter Akulonis' day of horror:

He called at the home of his brother, Alphonse, 32. He told Alphonse he wanted a drink and Alphonse went out and bought whisky and ginger ale. During his brother's absence, Peter killed his mother, Mary, 72; Alphonse's sons, James, five, and Paul, two.

When Alphonse returned with the liquor, Peter used the same carpenter's hatchet taken from Raymond's car to slay his brother, attacking him from behind as he walked into the kitchen.

The slaughter was discovered hours later by Alphonse's wife, Claire, who returned from work at a Methuen laundry early in the afternoon and shrieked: "My whole family is dead."

She ran screaming to the home of a neighbor who summoned police, a physician and a priest.

Meanwhile, Peter had driven to his own home and hacked to death his wife, Madeline, and their five-year-old son, Michael. He then picked up his second brother, Raymond, whose car he had borrowed.

Police were waiting in a cruising car near Peter's home when Raymond's car drove up at supper time. Capt. Sidney M. Gilman of Methuen police said Peter apparently spotted the cruiser before he leaped into the back seat and shot Raymond with a .22 rifle.

"His head snapped back," Gilman said. "Then there was another muffled report from inside the car and by the time I got there the gun was slipping from Peter's hands. He had shot himself just over the right temple."

The two men were taken to a hospital but both died soon afterward.

'Temporary' Civil Servants To Get Pensions

Retirement Benefits Seen for 60,000

OTTAWA (BUP) — The government dropped the controversial full-dress defense debate in the Commons temporarily today to push through a bill making "temporary" civil servants eligible for superannuation pensions.

The bill, which was to be referred to the House Banking and Commerce Committee for detailed study, would extend retirement benefits to approximately 60,000 federal employees who have not been entitled to them previously.

The temporaries have been on the payroll for many years, some of them up to 40 years, but the distinction between "temporary" and "permanent" civil servants will be wiped out.

By civil service standards, a federal employee can only be classified as "permanent" if his job is of the type that is not likely to be declared superfluous in the forseeable future. Many thousands of wartime employees still on the payroll are in jobs which have not been declared "permanent" by the commission.

The defense debate ended its first phase Wednesday when Defense Minister Brooke Claxton answered opposition criticism on several scores. House Committee Chairman Louis-Rene Beaudoin was expected to start putting the detailed appropriations making up the 1953-54 defense budget of $2,000,000,000 before the committee soon.

Crusader's Guns Trap Red Train in Tunnel

OFF KOREA (CP)—The Canadian destroyer Crusader thundered back into action Wednesday off Korea's east coast, trapped a Red supply train between two tunnels and splintered the cars with gunfire.

The Crusader pulled close inshore to watch a stretch of track between two tunnels for signs of Red rolling stock. Then CPO Alf Goold, of Victoria, spotted smoke in the target area and Lieut. Fred Copas, also of Victoria, the gunnery officer, ordered all guns to open fire.

The initial salvos closed one tunnel and damaged the train enough to stop it. Then, by the light of star shells, the Crusader blasted the train.

UN Task Force 77 planes joined the pounding at dawn, both the aircraft and the Crusader during the day to keep repair crews off the rubble.

The Crusader blasted a train in similar fashion last October.

PREPAREDNESS PLAN

LONDON (CP)—The civil defense corps of England and Wales is steadily growing. Recruiting of 9,087 during February brought the listed strength to 253,940 men and women.

MARKET GOOD

(Continued from Page 1)

thusiasm to sell lumber abroad. She is not considered a strong contender, nor does Britain look to the USSR as a steady and reliable source.

There is, therefore, a certain percentage of her needs that must be filled from here—if the dollars are available to pay, and prices are attractive enough to start them rolling westward across the Atlantic.

NEEDED CONCESSION

One Briton who noted the "insignificant" business between British Columbia and the United Kingdom wrote as follows:

"It seems it would need a very big sacrifice from the Canadian side to bring the price of British Columbia wood into line with European price levels, and as far as we can detect from our side of the Atlantic, that much-needed concession is still a long way off."

Other foreign markets, as they concern British Columbia, can be summarized as follows: China, vanished; Australia, down one-third; New Zealand, no change; South Africa, down; Japan, trying to re-open.

DOMESTIC RISE

Economists have noted, though, that a 10 per cent rise in domestic consumption, which totaled 3,000,000,000 feet in 1952, could account for more lumber than all the minor export buyers lumped together. That seems assured within a few years by present population and gross production growth.

The only drawback to the promising Canadian potential is the 7 per cent increase in freight rates March 16 that cut the competitive position of West Coast mills in markets east of the Rocky Mountains.

To date there has been no industry-wide indication of how the problems of 1953 will be met.

COUNTER MEASURES

H. R. MacMillan, chairman of the board of MacMillan and Bloedel Ltd., has stated that counter measures are planned to restore export markets. One of these, he has said, is improvement of industrial techniques to provide a kind of processed lumber never before produced in sufficient quantity to push on the U.S. market.

On the other hand, Crown-Zellerbach, which recently purchased all properties of Canadian Western Lumber Company, is planning nothing exciting for at least 18 months.

It was expected that when the American firm acquired control of the Canadian Western, which includes such units as Fraser Mills, Comox Logging and Railway Co. Ltd., and a share of the Elk Falls Company Ltd. paper mill at Campbell River, great and glorious things would happen.

Instead, the company seems content to spend the next year and one-half consolidating its position, and letting the new property become integrated with the parent company, before doing anything world-shaking.

How to Help Your Sore, Painful Piles

If you are discouraged about getting rid of the itching soreness and burning pain of your piles a grand surprise awaits you when you try Hem-Roid, an Internal pile treatment.

Get a package of Hem-Roid at any drug store and use as directed. You will be pleased at how quickly your pile trouble is relieved. Only 1.59 for the big 60 tablet package. If you are not 100% pleased after using Hem-Roid 2 or 3 days as a test, ask for your money back. Refund agreement by all drug stores.

SPRING HATS
$3.95
PLUME SHOP Ltd.
1740 Douglas Street

COLOR PHOTOGRAPHY

START TAKING BEAUTIFUL COLOR SLIDES WITH THE LOW PRICED

KODAK PONY CAMERA

You've probably seen them projected by your friends, you've wanted to take them yourself, now for as little as $37.25 you can own a camera to take your own color slides. Call in today at

VICTORIA PHOTO SUPPLY
"Where Good Photography Begins"
1015 DOUGLAS (Sussex Bldg.) E 3242

DAILY SPECIAL

2-Piece Chesterfield Suite $70.00 Off!

FRIDAY Special

TWO-PIECE CHESTERFIELD SUITE of modern design . . . comfortable style! Covered in rich green QUALITY FRIEZE. Regular price is $239.00. SAVE $70.00 on FRIDAY'S SPECIAL. For 2 pieces, pay only 169.00

Standard FURNITURE

16.90 DOWN then LET YOUR CREDIT GET IT!

RIGHT THROUGH YATES to VIEW

MEN—

FOR A SMARTER LOOK

- Sport Jackets 29.50
- Slacks 16.50

In New Patterns and Shades by Philmac

Les Palmer LIMITED

714 View Street B 2325

Ready-Mixed EXTERIOR PAINT
Dark Grey, Medium Grey and Brown
$3.50 Per Gallon

EXTERIOR PAINT
White - Cream - Green
From $3.75 to $4.95 Per Gallon

INTERIOR PAINT
$4.95 and $5.95 Per Gallon

ALUMINUM PAINT
For Various Purposes
$3.50 Per Gallon
or
$12.50 for 4-Gallon Can

FOR YOUR SHORTAGE—SEE OUR SURPLUS

CAPITAL IRON and METALS Ltd.

Free Customer Parking
1824 - 1832 Store St. G 2434 - G 8441

At Last! A Beauty Ingredient in Dishwashing Suds!

New DREFT with Lanolin

...gives you hand-soothing mildness

Only miracle suds with beauty-proved Lanolin ...plus Dreft's famous grease-cutting magic

Here is a new kind of miracle suds—a detergent made specially for you who want true mildness in the dishwater. Now Dreft—and only Dreft—contains soothing lanolin, the same beauty ingredient found in leading hand creams.

Yet, with all this extra mildness, Dreft gives you the easiest dishwashing ever. You just let your dishes soak in warm Dreft suds for two minutes. Like magic, Dreft's self-washing action lifts grease off dishes—does your dishwashing work for you. No washing! No wiping! Just a swish of the cloth, a quick rinse—and your dishes and glasses shine!

Let your hands tell you Dreft is milder—let your dishes prove what clean can mean! Get new Dreft with lanolin today!

Safer for fine washables

New Dreft is mild, gentle—safer for daintiest nylon stockings, lingerie, lacy blouses and fine woollens. Far safer for delicate colours than any soap flakes.

Only Detergent with Lanolin added

GOING TO PAINT A ROOM?

IT WILL PAY YOU TO

READ THIS...

Want a good job—walls and ceilings that will keep their beauty through the years? SUPER KEM-TONE is rich as velvet; tough as rubber; as easy to clean as your plastic shower curtains. 16 smart, new, ready-to-use shades; or intermix for an almost endless range of colors.

Want to keep down your costs? One coat covers most surfaces—wallpaper, paint, wood, plaster. What's more, you don't have to buy any primer or undercoater. And with durable SUPER KEM-TONE your original paint investment lasts and lasts.

Want to save time and trouble? SUPER KEM-TONE goes on quickly and smoothly, without a trace of streak or lap, with brush or Roller-Koater. And of course you avoid the fuss of applying a primer or undercoater.

Give your rooms colorful walls and ceilings you'll love to live with. Ask your dealer for SUPER KEM-TONE!

You'll be glad you bought the best!

Victoria Daily Times

The Home Paper

Established 1884

Published every afternoon except Sunday by The Times Publishers Limited, 2631 Douglas Street, Victoria, B.C. The Times is a member of The Canadian Press, which is exclusively entitled to the use for publication of all news dispatches credited to it or the Associated Press, and also the local news published herein. All rights to republication of special dispatches are reserved. Authorized as Second Class Mail, Post Office Department, Ottawa.

STUART KEATE, Publisher — BRUCE HUTCHISON, Editor

The City Cuts It Fine

THE PLEAS AND ARGUMENTS of last month's city council minority have persuaded the majority to approve a tax rate half a mill below that of 1952. To avoid an impasse the aldermen have agreed to 56 mills.

The decision may make a difference of $1.50 in the average taxes paid by the ordinary home-owner this year, will leave the budget with a contingency allowance of $30,000 instead of the $56,000 possible with 56½ mills, and will drop the rate to the second highest figure in the city's recent history.

The importance of the cut is largely psychological. The city may now say that it has reduced its rate, while Oak Bay and Esquimalt have maintained theirs at last year's figures. Saanich has yet to take action.

Actually, the 56 mill rate should produce more money than did last year's higher figure. The 1953 levy is $3,000,000. The 1952 total to be raised by taxes was $2,883,000. This result is largely due to the increased assessment for Victoria, which includes higher valuation on some older properties as well as the additions made by new construction during last year.

Few taxpayers will criticize a reduction in the rate, yet it is interesting to note observations by council members who previously opposed the cut. Ald. Dowell and Ald. Pinfold had both remarked that business was good and people could afford to pay more in these times of "peak production." Ald. Pinfold had suggested merchants were doing two or three times as much business as they were in 1939 and yet their taxes were up only 50 per cent. At the same time, he contended, wage earners had doubled their incomes but were paying only about 20 per cent more taxes on private homes.

The merit of that argument is seen in tax collection figures. Last year the city received more than 94 per cent of its current levy, a percentage which reflects the willingness and ability of property owners to meet their obligation. Last year, too, owners virtually matched 1951 payments of back taxes on property in arrears, although the city was collecting approximately a quarter of a million dollars more from taxpayers in current levy than it had the year before.

In other words, if general prosperity is as high this year as it was last, Victoria is easing the burden on taxpayers when they can afford to pay. It has done this by stripping many appropriations to bare essentials and by eliminating such expenditures as charitable grants to highly valuable agencies and institutions in the city.

There are certain counterbalancing influences. With the approval of the voters last year, Victoria made provision to ease the steep increase in debt retirement charges due in the next few years, and in recent weeks set out a program to collect in advance funds for the construction of a new Point Ellice Bridge. Moreover the base of taxation has been expanded by new development in the city, and amended by the re-assessment of older properties, although the latter trend frequently has raised the cash taxes of the individual to offset the benefits he receives through a lower 1953 rate.

As it stands, the shibboleth of the mill rate has been honored again, expenditure estimates on city services have been trimmed to near nakedness, and property owners who have noted a fractional decline in living costs have been given comparable treatment in city taxation.

If only minor contingencies arise in 1953, $30,000 will be more than enough. If emergency spending passes that amount—and some aldermen are convinced that 1 per cent of the total budget is a narrow enough margin for that account—Victoria may be in trouble.

At all events, the gap between the mill rates of the city and surrounding municipalities is slightly narrower — an encouraging trend under any circumstances, a particularly popular one in the year of a mayoralty election.

Here's A Bargain!

TODAY AND TOMORROW VICtorians will file singly or in small groups into a building on Fort Street and give away a million dollars each. That might well be the value placed on a pint of blood—that or much more—if the pint meant saving a life. And as the Red Cross Blood Donors' clinic says—the life you save may be your own.

Each month the clinic makes its appeal here. For two or three days Victorians turn up to spend half an hour having a bottle of pop, lying on a cot, and chatting with a friend over the subsequent cup of coffee and biscuit. They go away with the consciousness that they have done a worthy deed that cost them nothing, have rendered a valuable service to their community that meant no more in sacrifice than a few minutes' time.

The results are so important—the saving from death of those who need blood transfusions—the investment so slight, it is incredible that the clinic is not deluged each time with men and women eager to help. Yet far too often the clinic must report "poor business." Far too often the bare minimum is received to keep the blood bank going.

After one visit, the average person will become a regular donor, even look forward to it. For those who drop in today or tomorrow while shopping, it's the best bargain in town.

Many Called, Few Chosen

THOSE ENERGETIC CITY council members who have labored in the Social Credit vineyard, and those who have looked speculatively over the fence to determine what profit there might be in such labor, should now have their minds set at rest.

Many were called, but few chosen, and, contrary to fears expressed in some Social Credit circles, the last were not the first.

Victoria Social Crediters have spoken quite definitely to these city fathers. They wanted neither aspirants who wooed nomination, nor those who stood modestly apart, merely indicating their willingness to consent if a proposal were made. Neither Young Lochinvar nor Barkis made the impression that was necessary.

There is nothing to prevent a mayor or alderman from casting his hat in the provincial political ring. He is not disqualified from seeking entry into the senior government because he has been elected to municipal office.

It is a fact, however, that Victoria's city council has not, within recent memory if ever, operated on political partisan lines until the last few weeks. Perhaps the percussion sounds coming from city estimates meetings were not drumbeats for Social Credit. Perhaps they were merely the throbbing of hearts that seemed to keep time with the tune Mr. Bennett called.

The vast body of Victoria electors who prefer to keep city politics free of party will hope the concert has ended. The mayor and aldermen were put into power to handle Victoria's business, not to use the council as a stepping-stone to further political advancement.

It will be hoped that henceforth the city council will devote its full energies to city business, influenced by none of the external pressures that threatened to complicate a year's activities already showing the approaching strains of mayoralty and aldermanic elections in December.

Chaplin's Reply

WHEN BRITISH MOVING PICture comedian Charlie Chaplin left the United States last year on a visit to Europe, strong indications were given that his return to the land of his screen triumphs would be opposed.

At the time there were mutterings of earlier court actions against him on morals grounds. Behind the mutterings could be heard the voice of intolerance raised against individuals whom other individuals suspected of being too radical. It was the letter which caught the ear of the outside world.

Chaplin has now surrendered his re-entry permit. A stop order was placed against him last year. Had he wished to return he would have had to submit to re-examination to establish his re-admissibility to the United States.

If that question had been raised on moral grounds, surely the processes of the United States courts should have determined the issue years ago. The implication is left that Chaplin faced inquiry and investigations not for that reason but for his philosophy and beliefs.

To Canadians the incident is one of regret that our good neighbors to the south have among them forces which would carry a witch-hunt to the point that Chaplin's bona fides as a citizen should be drawn into question.

Mr. Chaplin's surrender of his re-entry permit is a rebuff to such forces and the techniques they use.

LOOSE ENDS

Wordsworth Is Forgotten

BY BRUCE HUTCHISON

TINTERN Abbey: Any reporter writing his humble dispatch from Tintern Abbey will be thinking about the imperishable lines written here by the young Wordsworth. But he will be the only living creature within this narrow valley of the Wye who is interested in that poem and its maker. Wordsworth seems to be forgotten in the spot which he made famous wherever the English language is read. The first man I questioned on this subject was cutting a hedge not a quarter of a mile from the huge and broken shell of the abbey. The occasion seemed appropriate for a discussion of the poem. As on that evening long ago when Wordsworth stood here and received his intimations of immortality, the tiny meadow was filled with the bleat of new lambs, the song of birds and the rays of sunset streaming through the empty stone arches.

Hutchison

THE Wordsworthian scene was completed by the presence of a little golden-haired girl who, at her play among the primroses on the river's brink, might have been the original of that timeless child of another poem by the same author. I hoped she would refer to her six dead brothers and sisters and insist (as quoted by Wordsworth) that "we are seven." Instead, she informed me only that the abbey ruins were "thousands and thousands of years old."

The aged hedge-mender was no more communicative. He said he had heard of Wordsworth, though he was not quite sure, but in any case he did not hold with poetry and suchlike. When I proved insistent, he looked up grumpily, a curved hedging knife in his hand, and asked me what useful work a poet ever performed. He and his folk, for a good many generations in the Wye valley, had got along very well without poetry. Having thus dismissed Wordsworth, he began to hack down the overgrown saplings and weave them neatly into a new hedge.

IN THE cosy lounge bar of the Wye valley hotel that night I pursued my inquiries further. My private Gallup poll showed only one man among the company there who had heard of Wordsworth's masterpiece.

A merchant from Chepstow, a few miles down the Wye, admitted that such matters were not in his line. An intelligent young man of the neighborhood offered to show me the remains of the Roman occupation in this district and supplied a substantial account of the ancient battles fought hereabouts, but he confessed that Wordsworth was only a name to him. An elderly American gentleman, having settled here solely to fish for river salmon, refused to discuss anything but that particular species of life, which he found more interesting than his human neighbors.

OBVIOUSLY I was growing tiresome to the residents of Tintern with my brash North American curiosity. A charming lady from Monmouth, up the river, eased the tension by remarking that I should see the historical museum in that town, where Henry V was born. The museum, she added, contained among other things the best relics of Lord Nelson, including his glass eye and false teeth. These, she intimated, would be more worthy of investigation than a half-forgotten poem.

In my ignorance I asked how it happened that the relics of Nelson, the sailor, were deposited in a remote inland town like Monmouth. The lady didn't know, but, her own curiosity aroused, she promised to find out from a native of these parts well steeped in history. He was standing moodily at the bar, in rough tweeds and knickerbockers and so far he had said no word as he gazed with a fixed look of melancholy into a giant mug of ale.

WHEN the lady asked why Nelson's glass eye and dentures were in the Monmouth museum, the melancholy gentleman blushed scarlet at this indelicacy and murmured at last through his trailing mustache: "Lady Hamilton, you know. Girl from Monmouth and so forth."

Whether that is true and what the Monmouth museum actually contains I cannot say, for the institution was closed at this season. But in any case, no one wanted to talk about Wordsworth, without whom the Wye valley would hardly have been known to the world. The talk was of the long spring drought, of its ill effects on the salmon fishing and of last Saturday's horse races.

NEVERTHELESS, "a dark, invisible workmanship," which Wordsworth had perceived in a wider context, still holds the people of the Wye together and "reconciles discordant elements." Ever since the monks from France landed at the head of the Bristol channel and struggled up the river gorges to build their abbey, the people here have been a race apart in perhaps the loveliest corner of England.

No one, not even a sporting crowd in a pub, can escape the pecular magic of this valley, the great forest of oak and ash, the ivy-trailing cliffs and the unraveling curves of the tiny river.

Tiny it all is, easily dwarfed by a thousand scenes in Canada, but, as miniature, perfectly painted. Standing on the cliff edge called Symonds Yat and peering straight down at the horseshoe bend of the river through a billow of foliage, you realize at once why Wordsworth could not tear himself away. And in the sunset, when the soaring walls of the abbey are tinged with orange, any man feels capable of a poem. No use to write it here. It will not be read or remembered by the people of the Wye. The valley itself, the original article, is good enough for them.

Wanted: A Policy for Korea

By WALTER LIPPMANN From Washington

ALTHOUGH an armistice in Korea would now seem to be possible, there is no present prospect of a Korean settlement. There is every prospect that for an indefinite time to come Korea will remain divided at what is now the line of battle—and that the Chinese army will remain in the north and the American army, as the President indicated only the other day, will remain in the south. This state of affairs might go on for years. Korea could easily become a kind of Far Eastern Austria, compelled to wait until much greater issues are resolved elsewhere. We are virtually certain to remain involved for a long time in a divided, devastated and far from docile country.

Lippmann

This is the most likely situation which lies ahead, and to it the next phase of our Korean policy will have to be addressed. We need waste no time and energy quarreling with one another as to whether we will settle for the 38th parallel, the present battle line, the waist or Korea or the Yalu frontier. If there is an armistice, we shall have to sit down where we are now standing.

HEAVY CASUALTIES

The condition of Korea will be very serious. Dr. Howard Rusk believes that there have been 1,000,000 civilian casualties in a population of 22,000,000. About 400,000 dwellings have been destroyed and the ruined buildings, power plants, factories, transport facilities, mining equipment and ships are valued at about $1,500,000,000.

Money needed for relief, rehabilitation and reconstruction in South Korea alone is not likely to be much less than $2,000,000,000 over a period of about seven years. This is the money that is supposed to be needed to restore the per capita volume of goods and services in South Korea to the level it was before the war began. It is a very conservative figure because it supposes that the military expenditures of South Korea will be only at the low pre-war level.

THREE BILLIONS

In any event the costs will be of this order of magnitude. Before anyone starts wringing his hands, he should recall that the cost of restoring South Korea over a period of seven years is considerably less than the cost of the ammunition that is shot off in one year of fighting. The figure for ammunition is something like $3,000,000,000 a year.

We ought to be able to afford that much or something like that much to restore the land where so many brave men have given their lives.

But money alone will not come anywhere near making the condition of life in the Korea peninsula comfortable or even tolerable. The whole Korean nation will have to be given a realizable hope for the future. The Koreans on both sides of the line will have to wait for their future, perhaps for years, for the day—if it ever comes—when the world powers are sufficiently secure against war to permit small but highly strategic countries like Korea to enjoy their independence.

Until that time comes, the great powers will not let go of Korea. And Korea will remain a divided and, however it is disguised, an occupied country.

FUTURE HOPE

The question is where can and where should the Koreans look for that realizable hope for their future? It is a most difficult question and full of anguish for those who must think of it. It is easier to say where the Koreans cannot look for the kind of hope that will sustain them during a long, uncomfortable and tedious and frustrating armistice. They will not find it in any of the announced war aims of the chief belligerents.

They will not find hope in the announced war aims because they cannot be carried out. The war is ending without a military decision, and all the terms as yet announced from Moscow, from Peiping, from Pyongyang, at the U.N., by President Rhee, by Secretary Dulles or by Sen. Knowland are based on the assumption of a military victory.

No one in high place on either side has as yet said anything about Korea which doesn't boil down to the wishful notion that he would like to get out of the military stalemate the profits of an unconditional surrender. Until this illusion passes away, we shall not be rational enough to talk about peace.

The Thrill That Comes Once in a Lifetime WEBSTER

From Our Files

April 16, 1893 — A committee of Mayor Robert Beaven, B. Boggs, Wm. Templeman, R. P. Rithet, D. R. Ker and others was struck to arrange for celebrating the Queen's birthday.

April 16, 1913 — At Detroit, Ty Cobb was placed under suspension because he refused to accept the terms of the 1913 contract offered him. He is demanding $15,000.

April 16, 1933 — Gerald McGeer, KC, took a prominent part in the Oxford Group meeting being held at Qualicum, carrying those present to a high pitch of enthusiasm.

Is It Safe to Trade?

As Our Readers See It

SEA CADETS

We, the undersigned, wish to thank all those who visited our joint exhibit for this cause, and wish to state that in December the sum of $22 was handed over to the committee.

LILLIAN SWEENEY,
K. L. ALSDORF.

216 Robert Street.

SECRET TRIALS

Recently several persons in Egypt were sentenced to long terms of imprisonment on charges of conspiracy.

The important thing to notice about these trials, from our point of view, is that, according to The London Times, "none of the accused were defended by lawyers, the proceedings were held in secret and the names of all witnesses were withheld from the public."

B. E.

RED CROSS CAMPAIGN

Once more the citizens of this district have generously donated to the Red Cross campaign for funds.

Over 850 volunteers have given freely of their time to exceed the objective of $70,500 for 1953.

May we through your courtesy express our thanks to all those who took part in this very worthy work, as well as to all those who made their contribution in kind.

E. HEYBROEK,
B. P. ALLEY,
Campaign co-chairmen.

COMMON SENSE

A fair correspondent writes you, under the above heading, a spirited letter in defense of vivisection and the cruel trapping of innocent little animals for their pelts.

A trapper once told me that after three weeks he has found these poor little creatures still alive; some with their eyes picked out by birds and others with their bodies partially eaten by predatory animals. Such a ghastly sight might melt the heart of even your correspondent.

Everybody who wears a fur, that has been subjected to such horrible conditions, is accessory to this crime and will be judged accordingly; "measure for measure" being the penalty.

I can find no record in the Bible to justify the statement that Christ ate flesh. Mark and Luke tell us that Christ sat at meat with them; but this word was used in a broad sense and included all kinds of food, spiritual and otherwise, as can be proved by reading Gen. 1:29; I Cor. 10:3, etc. Daniel, a man much beloved by God, spurned the king's meat and, after 10 days on a vegetarian diet, his countenance was fatter and fairer than the rest of his tribe.

If your correspondent consumes the flesh of beasts, let her remember what Byron said and with which I am in accord: let nothing pass her beautiful lips when in public, save champagne and lobster salad.

As regards the nail polish incident, as she admits total ignorance on this subject, it would be futile to argue with her, as it would only be a one-sided affair and therefore fruitless.

J. H. GRAY.

Prospect Lake.

WE TAKE ALL COMERS

In view of the preference, evidently, of the Times to print letters from superstitionists of the Cadwallader type, while often refusing to print those from people who think for themselves and don't submit to that nonsense, it was refreshing to read the letter "Protect Freedom," bu Pro Bono Publico, March 16.

Some weeks ago, on the Thursday night that Prof. Wallace of Victoria College started his panel discussions over CKDA at 9.05 p.m., Times owner, Stewart Keate, gave his ideas about "Freedom of the Press": that is to say, he clothed those ideas in a form agreeable to most of his listeners, I presume. Yet, how different is it in practice.

In years gone by the Times practiced their freedom more than now; dissenters had their say as well as the conformers.

Just the same, the dissenters will have the last word; they are the ones who will promote progress in thought, and so truth.

F. H. STAVERMAN.

Langford Lake, V.I.

FACTS ARE FACTS

Party loyalty and spirit are to be admired, and in this day of blowing straws, your correspondent, Mrs. Fred Moore of Langford, is to be commended. But facts are facts, and one did not need to attend many sittings of our legislature to learn a few.

Many will agree with Mrs. Moore's negative reply to her own question: "Was the business of the province attended to?" but many more will not agree with her as to the cause.

We Conservatives had two representatives in the legislature, Mr. George Miller and Dr. Larry Giovando. They, as did other opposition members, gave their pledge to support proposed government legislation which they felt was for the benefit of the province and its people. What opportunity were they given, until after the government's defeat?

Does Mrs. Moore know the answer given by the premier when he was urged by opposition leaders and members to put aside the contentious Rolston formula, and deal with other urgent and non-contentious matters?

Does Mrs. Moore know the answer given by the minister of education, when, upon being asked to vote sums of money, the opposition requested to know the specific use to which such money would be put?

We Conservatives feel justifiably proud of the dignified, co-operative action of our representatives in the assembly, and far from being "resentful," as Mrs. Moore asserts, they conducted themselves as good men should—in the best interests of the people of the province.

HAZEL M. WOODWARD.

Brentwood Bay, B.C.

MARKED for ✓ READING

R.S.V.P.

Another unfortunate feature of many Irish churches to my mind, is their bell. We were called to worship from the castle by a stolid bonk-bonk-bonk and often I used to long for the glorious cascades of chimes which come across the fields from the parish church at home. The stolid bonk-bonk-bonks, I am the first to admit, are, as a general rule, far more faithfully answered than are the glorious cascades of chimes.

—Rachel Knappet in "Wait Now!"

PEACE INDEED

It is a century and a half since the Indians waged great battles along the Peace River. For 150 years it has truly been a land of peace where no man locks his door. He knows as he goes to bed that there is no need to fear what the morrow will bring. He knows that nothing will break tomorrow's calm, save the breeze that waves the grasses and nods to and fro the red tiger lilies and the Indian paint brush.

—J. G. MacGregor, in "The Land of Twelve-Foot Davis."

Archbishop H. E. Sexton with letters patent granted by Queen Victoria in 1858.

B.C. Anglicans Elect Synod's New Officers

240 Delegates at Conference Here

The 51st session of the Anglican Synod for the Diocese of Columbia concluded Wednesday evening after a one-day sitting.

The 240 clergymen and laymen in attendance during the afternoon were shown two special films, one dealing with Christ Church Cathedral and the other with the Coronation service at Westminster Abbey.

Results of Synod elections were as follows:

Executive Committee: Clergy—Canon F. Pike, Victoria; Rev. G. H. Greenhalgh, Nanaimo; Canon R. K. Sampson, Cowichan; Canon G. Biddle, St. John's; Rev. N. J. Godkin, Royal Oak; Canon A. E. Hendy, Nanaimo; Canon E. G. Munn, St. Barnabas'; Canon R. Willis, St. Mark's; Lay—Capt. C. F. Gibson, Victoria; J. H. Worsley, Cowichan; W. E. Mantle Nanaimo; F. L. Beecher, Sidney; Dr. F. T. Fairey, Christ Church Cathedral; H. H. Smith, Christ Church Cathedral; Lieut.-Col. Fairfax Webber, Christ Church Cathedral; H. D. Arnold, Quamichan.

Provincial Synod: Very Rev. Dean P. R. Beattie, Christ Church Cathedral; Canon Hendy, Nanaimo; Canon Munn, St. Barnabas'; Canon Pike, St. Luke's; Captain Gibson, St. Luke's; W. G. Hamilton, synod office; H. H. Smith, Christ Church Cathedral; R. A. Wootton, St. Mary's.

Representatives to the board of governors of the Anglican Theological College: Rev. G. D. Kendall, St. Saviour's; Canon Munn, St. Barnabas'; Rev. F. E. M. Tomalin, St. Matthias'; H. C. Caldicott, St. Martin's; Captain Gibson, St. Luke's; H. H. Smith, Christ Church Cathedral.

Representatives to Christ Church Cathedral Buildings Ltd.: R. A. Wootton, solicitor to the company, and Charles E. Price, Christ Church Cathedral.

Representatives to Cathedral Chapter: Canon O. L. Jull, Captain Gibson.

Diocesan board of religious education: Rev. N. J. Godkin, Royal Oak; Rev. W. E. Greenhalgh, St. Alban's; Rev John H. Low, Quamichan; Rev. J. van der Leest, Courtenay; Rev. John Stainer, Errington; H. D. Arnold, Quamichan; Dr. W. H. Hickman, Christ Church Cathedral; Drummond Taylor, Christ Church Cathedral; N. J. Williams, St. Mary's; J. Linn.

Diocesan council for social service: Mr. Greenhalgh, St. Alban's; Rev. W. Hills, St. George's; Rev. H. J. Jones, Colwood; Mr. Kendall, St. Saviour's; Mr. Tomalin, St. Matthias'; W. H. Colley, Royal Oak; Eric Foster, St. Barnabas'; Col. A. G. Styles, synod treasurer; W. C. Warren, South Saanich; N. J. Williams, St. Mary's.

Great Queen's Patent Rare Cathedral Gift

Christ Church Cathedral has received some historic documents relating to the early history of the Anglican church in British Columbia.

A descendant of Bishop George Hills, first bishop of British Columbia, recently bequeathed to the cathedral royal letters patent and large beeswax seal which were presented to Rev. Hills, vicar of Great Yarmouth, in 1858 by Queen Victoria, creating the diocese of British Columbia; making him first bishop and granting him the title of Lord Bishop.

To this day the bishop of British Columbia retains the title Lord Bishop under the state appointment. In practically every other diocese bishops serve under ecclesiastical appointment.

The letters patent and seal, together with personal seals used by Bishop Hills and manuscripts of some of his sermons were sent here from England by a member of the Hills family. They were displayed for the first time at the 51st meeting of Synod of the Columbia Diocese held here Wednesday.

For the time being, the historic documents will be placed in the care of the Provincial Archives and will be displayed there. Eventually, when the cathedral is completed, it is intended that the treasures will be placed in a tower room, along with other church relics, where they will be on view to cathedral visitors.

Farmer Charged As Bank Robber

GRIMSHAW, Alta. (CP)—A 22-year-old district farmer was arrested by the RCMP here Wednesday and charged with armed robbery several hours after a lone gunman in sun glasses held up the Grimshaw branch of the Canadian Bank of Commerce and escaped with $3,443.

Police identified the suspect as Henry Alexander Alfred, who farms near Springburn, about 17 miles east of here. They said the money was recovered.

BA Oil Screens Workers For Communist Activity

VANCOUVER (BUP) — Officials of the British-American Oil Company have revealed that all employees of their plant here have been screened for Communist activity.

G. W. Garton, regional manager, said that the movement has been going on for two years as part of a security measure in an industry that is of prime importance in the event of war.

The company's public statement followed a complaint lodged by the Oilworkers' Union, Local 596. The union objected to a questionnaire which asked if employees had ever belonged to a Communist organization. They also said that a former RCMP officer had been hired to screen all the employees.

Sweet and Simple

DAINTY SPICE CAKES

½ cup shortening; 2 tablespoons granulated sugar; 1 egg; ¾ cup ROGERS' GOLDEN SYRUP; 2 teaspoons cinnamon; 2 teaspoons ginger; 1 teaspoon allspice; 2¼ cups pastry flour; 1 cup sour milk; 1 teaspoon soda; Blanched almonds.

Cream shortening and sugar. Add egg, beat well. Add ROGERS' GOLDEN SYRUP and spices. Sift flour; lastly add sour milk to which soda has been added. Grease small cup-cake tins; place half blanched almond in bottom of each and fill about ⅔ full with cake mixture. Bake in moderate 350°F oven 20-25 minutes.

For Free Recipe Book, Write—

The B.C. Sugar Refining Co. Ltd., P.O. Box 969, Vancouver, B.C.

Week-End Specials at *Topp's*

SALE MEN'S TWEED SPORT JACKETS

Values to 37.50. To Clear!

19.95 24.95 29.50

SLEEVELESS PURE WOOL SWEATERS. Reg. 4.50. Reduced to 2.95 and 3.95

Men's Briefs. Reg. 1.00. Special 79¢

Wool and Nylon Work Socks, Special 79¢

See our new range of spring Gabardine Casual Jackets, Reversibles, etc. All Styles From 10.50

LONG-SLEEVE, ALL-WOOL SWEATERS. Beautiful colors. Reg. to 6.95. Special 4.95

Sale of WORK SHIRTS. Chambray. Reg. 2.95. Special 2.19

Sale of Men's Buttonless Combination Underwear. Sizes to 40. Values to 3.95. To Clear 2.19

THE "HOUSE OF HOBBERLIN"

Canada's Finest Made-to-Measure Clothing NOW AT TOPP'S. See the beautiful range of all imported fabrics. Make your selection now! PRICES FROM 52.50

TOPP'S FORMERLY BRICKER'S

OPPOSITE THE NEW POST OFFICE PHONE G 3812

NOW 5 Piece Silverware Setting

ROGERS "*Modern Rose*" Design

Knife, Fork, Salad Fork, Teaspoon, Dessert Spoon

REGULAR $2.50 Value for $1.00 and 2 BOX TOPS FROM

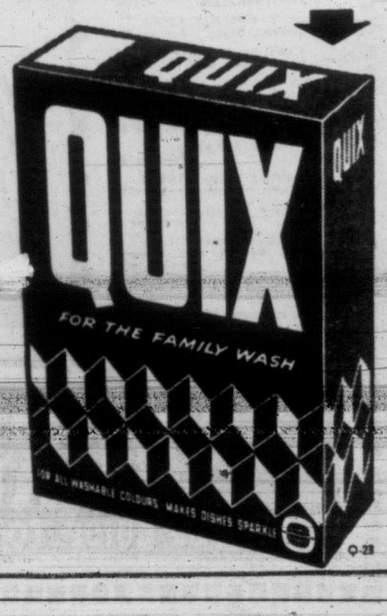

- Deep long-lasting suds
- Gives your wash that CLEAN LOOK
- Costs less than other well known soap powders
- Makes colors brighter, white clothes whiter
- DIFFERENT—Tiny flakes of soap from which all dust has been removed—dissolve instantly

★ *To get your complete* INDIVIDUAL SETTING

5 PIECES Regular Value $2.50

1 Knife
1 Fork
1 Salad Fork
1 Dessert Spoon
1 Teaspoon

Print your name and address plainly on a piece of paper and mail it with 2 BOX TOPS FROM QUIX SOAP POWDER to P.O. BOX 1801, TORONTO, ONTARIO

A Product of Canada Packers Limited Soap Division

Q-28

Mrs. Turk Broda Compares Blue Bonnet — Says It Stars!

Accept an invitation from Mrs. Turk Broda. Compare DELUXE BLUE BONNET Margarine with *any* spread at *any* price! Like the wife of the famous hockey goalie, you'll rate DELUXE BLUE BONNET "All-star" for its fresh, sunny-sweet flavor . . . rich nutrition . . . real economy! DELUXE BLUE BONNET is truly Canada's finest all vegetable margarine. AND it's so handy. Now each golden-yellow quarter pound is individually wrapped in pure aluminum foil with an inner parchment lining. The handy measuring guide on each package shows exactly where to cut for recipes. Get DELUXE BLUE BONNET now and enjoy all these DELUXE advantages.

BT-53

2-STORE ARROW SPECIAL!

INCOME TAX SALE

Take advantage of these bargains whether you have to pay or are getting a refund! Down payments are low . . . Terms easy . . . Prices lower than ever before!

20% OFF

Our Entire Stock of Quality UNPAINTED FURNITURE

Wardrobes, Utility Tables, Bookshelves, Chairs, Cribs, Youth Beds, Chests, Stools, Cupboards, etc.

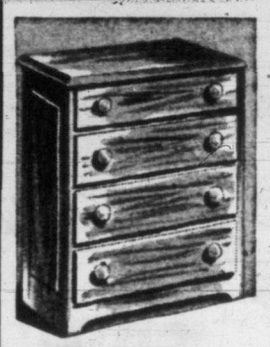

4-Drawer Chests

Sturdily constructed from selected woods. Reg. 24.50.

SPECIAL 18.50

UNPAINTED BUNK BEDS

Complete with springs and mattresses.

SPECIAL 69.50

6.95 Down With Months to Pay

IT'S ECONOMICAL—AND IT'S FUN TO PAINT YOUR OWN!

ENTIRE STOCK OF CHESTERFIELD SUITES

Now on Sale at Prices You Can Easily Afford

Example

2-Pce. Rose Frieze CHESTERFIELD SUITE

Regular Price 249.00

SPECIAL 179.00

SAVE $70.00

TERMS—17.90 DOWN WITH MONTHS TO PAY

OVER 90 SUITES TO SELECT FROM

Different Styles, Colors, Fabrics and Prices

IF YOU ARE IN NEED OF A CHESTERFIELD DON'T MISS THIS GENUINE OPPORTUNITY

150 CHROME SUITES

At Great Savings

AS MUCH AS 1-3 OFF!

Example

5-PIECE CHROME SUITE

Regular Price 112.00

SPECIAL 75.00

SAVE $37.00

Heat-resistant table tops have extension leaf . . . chairs thickly padded for extra comfort.

7.50 Down—Months to Pay

50 CHROME CHAIRS

All Different Styles and Colors

TO CLEAR ⅓ OFF REG. PRICES

BEDROOM SUITES

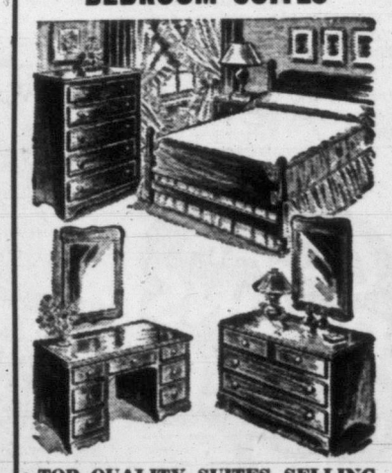

TOP QUALITY SUITES SELLING AT ROCK-BOTTOM PRICES

Genuine reductions on regular stock merchandise.

Example

4-PIECE BEDROOM SUITE

Regular Price 169.50

SPECIAL 129.50

SAVE $40.00

Terms—12.95 Down—Months to Pay

Dozens of Non-Advertised Items Now On Sale at Great Savings!

ARROW FURNITURE

747 YATES—Just a Few Steps From the Dominion Hotel

1321 GOV'T—Between Johnson and Yates

Victoria Businessmen Provide Added Capital For Local Hosiery Mill

Glazen Now Heads Group; 3-Shift Operation Planned

A group of Victoria businessmen has loaned McCurdy Hosiery Ltd. sufficient money to ensure production and expansion in Victoria by the only nylon hosiery mill in Canada west of Ontario.

The syndicate is headed by Louis Glazan, managing-director of Victoria Box & Paper. Other members are R. B. Wilson of Wilson Motors, A. D. Baillie of Columbia Carpet, and R. L. Challoner, president of Victoria Box.

Shareholders of McCurdy Hosiery Ltd. last night accepted their offer and elected Mr. Glazan to the company's presidency.

Wes. McCurdy, who established the hosiery mill in 1950, was named vice-president. He will continue as manager of the plant at 35 Erie Street.

OTHERS ELECTED

Mr. Challoner was appointed managing-director, Mr. Wilson secretary-treasurer, and Mr. Baillie a director. Also on the board of directors is George Ripley, brought here as factory production chief when the mill was established two years ago. He will continue in that capacity.

The McMurdy mill's machines were put out of commission by fire June 15, 1952. Effort since has been largely concentrated on re-equipping the plant. Meanwhile, of course, production suffered. The firm's situation was made difficult because insurance coverage did not include production-loss clause.

35 EMPLOYED

The money advanced by the Victoria businessmen will hasten the resumption of three-shift around-the-clock production by the 35 skilled work-people on the firm's staff.

Explaining the new financing to McCurdy Mill shareholders last night Managing Director Challoner said the present issue of 8,000 n.p.v. shares will be increased to 18,000. The loan will be repaid out of profits.

"The plant has been turning out a first-class product that has found great market acceptability," said Mr. Challoner. "We felt it would be a great misfortune for the city" if this new industry was handicapped by financing difficulty.

TLC to Query Candidates On Politics

Victoria and District Trades and Labor Council voted Wednesday night to send questionnaires to political candidates concerning their opinions of labor legislation.

John Aubry, who proposed the motion, said it followed a plan of the Vancouver labor council.

"It's a waste of time and a duplication of the Vancouver council's work," one delegate remarked.

"Labor has had a bad time in the last few months, and we've got to know the answers to some of these questions," said A. P. Rayment, council secretary, in seconding the motion.

Robert Milliken, business agent for the General Teamsters' Union, took exception to a press report of a week ago that a union in the rival Canadian Congress of Labor had signed an agreement in Nanaimo granting the highest truck driver's wage on Vancouver Island.

"My union signed an agreement last January granting exactly the same pay and conditions to employees of another Nanaimo firm," he said.

The Lincoln Memorial in Potomac Park, Washington, D.C., dedicated in 1922, cost $2,940,000.

Hear DANA ANDREWS as Undercover Agent MATT CVETIC

In the most timely and powerful radio show on the air. Frightening because it's true!

Tune in ....

"I WAS A COMMUNIST FOR THE F.B.I."

CJVI Tuesday 9.00 p.m.

Every day when needed Take Good Tasting ENO'S 'FRUIT SALT' Millions do!

chan

For better floor care

GIVES BRIGHTER SHINES THAT LAST LONGER ... IS EASIER TO POLISH EASIER TO APPLY HAS NO WAX-DAY ODOR

Made and Guaranteed by O-Cedar OF CANADA LIMITED

C-153

FRESH from Kellogg's

THE CRISP, CRISP FLAKES WITH THE DEEP, DEEP FLAVOR

When you open a package of Kellogg's Corn Flakes you catch a hint of a tantalizing aroma that says "These golden flakes are just baked fresh from our ovens!"

This freshness is a good reason why millions of folks will—again tomorrow morning—enjoy Kellogg's Corn Flakes for breakfast. Is there a box in your kitchen now, or should you see your grocer today?

FRESH FROM LONDON

No wonder your Kellogg's Corn Flakes reach your table so crisp, fresh and crisp. They're toasted fresh daily in our plant at London Ontario—right here in Canada.

CLEAR DRAINS FASTER!

Drains slow or clogged? Gillett's Drain Cleaner moves stoppages faster than any other product. Sanitizes and deodorizes thoroughly. Will not damage pipes. Keep Gillett's handy.

2 TABLESPOONS A WEEK KEEP DRAINS CLEAR ALWAYS

QUALITY ASSURED! when you shop at.. United PURITY Stores

Prices effective Thursday, Friday and Saturday, April 16, 17, 18

At PURITY you are always sure of QUALITY—with service that is prompt and courteous. All goods are marked at everyday low prices, too—so join the thousands of housewives who know they save time and money when they shop at their neighborhood PURITY store.

SUNKIST LEMON JUICE 6-oz. tin 2 for 25c

YOU WILL ENJOY THIS MONARCH CHOCOLATE BANANA CAKE

To 1 package MONARCH Chocolate Cake Mix add 1½ cups mashed bananas and ½ tsp. baking powder. Mix 4-6 minutes. Bake in 8" layer cake pans, bottoms lined with wax paper, for 25 mins. at 375° or 8" square cake pan for 45 mins. at 350°.

Per Pkt. 35c

CLOVER LEAF TUNA FISH

Solid White, 6¾-oz. can, each 39c

Flaked, 6¾-oz. can, each 29c

Win the Casino Jackpot with STRONGHEART

Dog and Cat Food, 15-oz. 2 tins 25c

on Victoria Station CJVI Daily

APPLE JUICE Clear, Sun-Rype 48-oz. can 29c

PEACH JAM Malkin's Best 48-oz. can 83c

MARMALADE Pure Orange, Malkin's Best 48-oz. can 63c

TEA Red Label, Malkin's 1 lb. 65c

KING OSCAR SARDINES Finest Imported ¼s, each 25c

FINEST QUALITY Meats

Red and Blue Brand Beef Only

Pork Loin Chops or Roasts lb. 57c

Shankless Smoked Picnics lb. 45c

Wieners lb. 37c

Garlic Ring lb. 45c

Pure Pork Sausage Shamrock, lb. 49c

Items listed above for sale only at stores with meat markets.

Your Neighbourhood Purity Store

GIBSON'S SHOPPING CENTRE LTD. Sooke, B.C. Sooke 4-M
GORGE VIEW GROCETERIA 1006 Craigflower Road. E 6942
GROTH'S FOOD MARKET 2030 Douglas Street E 7230
GRIFFINS GROCETERIA 2966 Dysart Road G 2496
HARRIET GROCERY 2 Gorge Road W E 6024
HELMCKEN ROAD STORE 88 Helmcken Road Colquitz 335B
HENDERSON BROS. 360 Moss Street G 7186
HODGES GROCERY 2509 Estevan Avenue E 2930
MARIGOLD MARKET 359 Marigold Avenue Colquitz 115
MORGAN'S GROCERY 1175 Newport Avenue E 4031
PALM GROCERY Cor. Bay and Blanshard E 1633
POTTER'S GROCERY 947 Monterey G 7574
ROCK GROCERY 2789 Quadra E 9238
SIDNEY CASH AND CARRY Sidney, V.I. Sidney 91
SHOPWELL GROCETERIA 893 Esquimalt Road B 4411
STONIER'S GROCERY 928 Cloverdale Avenue E 3033
VILLAGE STORE James Island
BAZAN BAY STORE Sidney, B.C. Sidney 150
BRAEFOOT GROCERY 2931 Blenkinsop Road E 2707
BRENTWOOD BAY STORE West Saanich Road Keating 100
CADBORO BAY STORE 2825 Cadboro Bay Road E 9082
CENTRAL PARK GROCERY 2224 Quadra Street G 6853
COLQUITZ GENERAL STORE Colquitz Colquitz 97
COLWOOD STORE Colwood Belmont 89
CONROY'S FOOD MARKET 2197 Quadra Street B 1315
COOPER'S GENERAL STORE Langford Belmont 1
CORNER GROCERY Wilkinson Rd. at West Saanich Rd. Colquitz 617
DAVIDA STREET GROCERY 385 Davida Street E 9142
DEAN HEIGHTS GROCETERIA Nell St. at Foul Bay Rd. B 4778
FERNWOOD VARIETY STORE 2009 Fernwood Rd. G 3539

HOUSEHOLD ITEMS

Wax Paper Hand-E-Wrap, 100-ft. roll 33c
Dish Cloths Lindy Lou 2 for 25c
Old Dutch 2 tins 29c
Chore Girls 2 for 19c
Purex Tissue 2 for 27c
Spic and Span Pkt. 29c
Windex 6-oz. 20c
Clothes Pins 3 dozen 27c

BURNS

Chuckwagon Dinner 15-oz. 43c
Ham and Beans 15-oz. 30c
Wieners and Beans 15-oz. 29c

Chateau Cheese ½-lb. pkt. 35c

McLaren's Sweet Mixed Pickles 16-oz. 39c

Olives Stuffed Manz 6-oz. 37c

LOOK! $2.00 AND $5.00 GIFT CERTIFICATES

printed right on these packages!

$2.00 CERTIFICATE ON EVERY LARGE PACKAGE

$5.00 CERTIFICATE ON EVERY GIANT PACKAGE

SURF Large size 39¢ Giant size 77¢

LUX Large size 36¢ Giant size 71¢

Rinso Large size 36¢ Giant size 71¢

Bananas Golden ripe 2 lbs. 39c
Tomatoes Large red, lb. 25c
Asparagus Small, lb. 22c
Bunch Carrots 2 bun. 19c
Lettuce Fresh Calif. 2 heads 35c
Cauliflower Local Sno White, each 25c

Lux Facial Soap Regular 3 for 25c
Lux Facial Soap Bath 2 for 25c
Sunlight Soap 2 for 21c

SANI FLUSH Per tin 31c

United PURITY Stores YOUR GUIDE TO SAFE BUYING

SHIRRIFF'S Bud Desserts 3 pkts. 29c

Good Morning Marmalade 24-oz. jar 53c

TODAY'S STOCK QUOTATIONS

By
James Richardson & Sons — T. H. Burns & Co. Ltd. — Hagar Investment Ltd
A. E. Ames & Co. — Investment Dealers' Assn — H. A. Humber Ltd.

TORONTO OILS

Sales		High	Low	Close	Sales		High	Low	Close
450	Amx	16¼	16	16¼	6000	Hycharger			17
2500	Acme	20	19	19	3700	Jet	49	48	49
15900	Ajax	155	148	155	100	Jupiter	—	—	260
7000	Albermont	250	245	249	600	Long Island	—	—	23
2500	American Leduc	36	35½	35½	50	McIvor	—	—	11
1500	Anchor	13	12	13	4000	Mid Continent	—	—	26
420	Anglo Canadn			690	200	National	—	—	202
18100	Asher	174	170	171	3609	New Brit Dom	235	230	235
2100	Bata	37	36	37	3000	New Pacalta	9	8¾	8¾
1950	Bailey Selburn	490	485	485	500	New Superior			26
8900	British Empire	105	101	105	5500	Nor Canadian	282	275	282
100	Britalta			585	600	North Star	7	6¾	7
305	Calgary & Edm	—		11¾	600	Oil Selections			8½
1900	Calmont	160	158	158	900	Okalta	265	255	255
1250	Calvan Cons			590	925	Pacific	12⅛	11⅞	11
1830	Can Southern	10½	10⅛	10¼	15500	Pan Western	40	38	40
2000	Can Admiral			75	2200	Petrol O & G	62	61	61
1600	Can Atlantic	615	600	600	1500	Reef	23	20	22
6500	Can Devonian	115	114	114	2300	Roxana	21	20¼	20¼
4500	Can Pipeline	219	201	210	150	Royalite			15
100	Can Williston			265	27400	Sapphire	254	242	254
2300	Central Leduc	375	365	370	2800	Scurry	234	229	230
4050	Charter Oils	199	198	197	500	Security Free			195
100	Commonwealth			415	600	Souris			76
550	Cons Allanbee			83	4360	Sweetgrass	58	55	56
3600	Dalhousie	24¾	24	24	1178	Trans Empire	335	330	335
900	Devon Leduc	228	227	228	4700	Trans Era	112	108	112
200	Dome Western			675	805	Trans Mount	38	37¾	38
5100	Dragon	57	55	55	2600	Trend	31	30	30
1000	Duvex			45	2750	Triad	240	235	240
3605	Fargo Oil	266	255	258	2300	United	140	120	140
1310	Federated Pete	620	615	615	1500	West Homested	143	142	143
1400	Gas Explortn	137	135	135	52900	Wilrich	84	80	80
400	General Pete	675	660	669	3500	Yankee Canuck	17½	16	17½
9200	High Crest	41	40	41					
6200	Home Oil	900	875	900					
1975	IPL	22¾	22½	22½					

TORONTO MINES

	Bid	Asked		Bid	Asked		Bid	Asked
Acadia Uran	18	20	Falconbridge	18	18¼	New Calumet	86	90
Akaticho Y	110	115	Fenimore	122	132	N Dickensen	260	272
Amal Larder	19	21	Frobisher	740	750	New Goldvue	33	37
Amer YK	22	23	Gnt Yelknf	975	1000	N Hugh Mal	13	14
Anacon Ld	265	275	Gods Lake	90	93	New Laguere	14	15
Anglo-Huren	13	13⅝	Goldale	25	27	Newlund	30	31
Ankeno	18	20	Gl Manitou	240	250	New Mosher	73	77
Area	40	41	Goldcrest	42	46	New Ryan	22	23
Arjon	10	12	Graham Bou	76	81	Nib Yukon	7½	9
Armistice	12	15	Gunnar Gld	11¼	11⅜	Nisto	22	25
Ascot Metals	76	80	Hard Rock	18	19	Noranda	70¼	71
Athona	16½	18	Harricana	10	11	Norlartic	17	20
Aubelle	7	8	Headway	10	11	Normetals	300	310
Aumaque	15	18	Heva	7	8	Nor Denison	13	16
Bagamac	30	31	Hollinger	13½	14	North Inca	15	17
Barnat	146	150	Homer Ykn	28	29	O'Brien Gold	96	100
Barvue Mns	295	305	Hosco	54	57	O'Leary Mal	19	23
Barymin	153	155	Hudson Bay	49½	50	Ont Pyrites	160	165
Base Metals	30	33	Hugh-Pam	56	58	Oriac RL	8	9
Bevcourt	56	60	Inspiration	350	360	Osisko Lake	61	63
Bidgood Kirk	10	10½	Jacknife	14	15	Pamour Porc	90	96
Bobjo	43	46	Jack Waite	10	11	Paymaster	47	50
Bralorne	440	460	Jaculet	13	15	Pend Oreille	485	500
Brewis RL	11	12	Joburke	18	20	Pickle Crow	195	205
Broulan	280	285	Joliet Que	30	34	Placer Dev	38¼	39
Buffadison	10	11	Kayrand	10	11	Powell Ruyn	110	115
Buffalo Ank	72	78	Kr Addison	18¾	19½	Preston	143	150
Buffalo Can	22	25	Keyboycon	15	17	Que Labradr	17	18
Buffola RL	6	7	Kirkland Lk	64	70	Que Manitu	101	110
Bulldog Yk	22	27	Klondike-Ke	20	22	Quemont	17	17½
Call Flin Fn	25	28	Labrador	960	975	Quesabe	15	16
Campbell C	390	400	Ladulama	43	45	Radroie	72	75
Campbell R	875	900	Lake Dufalt	155	160	Reeves McD	250	275
Cassiar	860	865	Lk Lingman	33	36	Rix-Atha	262	270
Cn Patricia	110	115	Lake Osu	28	33	Roche Lng L	13	15
C Porcupine	20	22	Lake Shore	835	860	San Antonio	200	210
Chesterville	43	46	Lapa Cadillac	7	8	Sherit Gord	470	475
Chibourg Ex	106	112	Lavalie		8	Silanco	22	23
Chimo	350	360	Leitch Gold	66	70	Silver Millr	92	96
Citra-Lartic	10	11	Little L Lac	71	75	Starrat Olsn	20	22
Cochenour	131	135	Lomega	6	7	Steeloy	9	10
Coin Lake	12	17	Louvicourt	18	20	Steeprock	740	750
Coniaurum	62	70	Man and East	4½	5	Sullivan	236	240
Cons Dis Y	161	165	Macassa	171	180	Sylvanite	135	140
Cons Howey	56	60	McDonald	88	91	Teck Hughs	200	205
Con Smelter	27½	27¾	Macfie Exp	30	33	Thompson-L	19	22
Conwest	475	485	Mackeno	55	60	Toburn	40	43
Crowshore	13	14	McL Ckshut	248	260	Unit Asbes	390	400
Delnite	171	200	Madsen RL	180		United K H	905	930
Detta Mins	22	23	Magnet	11	13	Upper Can	135	140
Dome Mines	21½	21¾	Malartic G	158	166	Ventures	21¾	22
Donalda	66	70	McIntyre	64	65	Waite Amulet	11	11¼
Ea Malartic	260	268	McKenze RL	30	34	West Ashley	30	32
East Rim	110	115	Mining Corp	13	13¼	Wright-Har	225	232
Ea Sullivan	520	535	Moneta	45	49	Yale Lead	31	32
East Metals	198	201	Mylamaque	9	10	YK Bear	140	145
Elder	63	67	Negus	15	16	Yukeno	36	40
Estella	55	60	Nesbitt Lab	420	425	Yukon Cons	56	60
Eureka	110	115	New Alger	19	20			

MONTREAL-TORONTO INDUSTRIALS

	Bid	Asked		Bid	Asked		Bid	Asked
Abitibi com	13	13¼	Do pfd	—	5½	Massey-Harris	8⅝	8¾
Abitibi pfd	26	26¼	Cons M-S	27¼	27⅜	Maxwell	5⅛	5½
Acadia Atlan	9¼	9½	Con Paper	35¼	35½	McCll Frntnc	31½	31¾
Do A	16⅝	17⅜	Consmr Gas	15¾	16	Do pfd	89	90
Do pfd	92½	100½	Consm Glass	22	23	Mrcry Mills	150	151
Agnew-Surp	8½	8¾	Corby's A	9	9⅝	Milton Brick	185	190
Algoma Steel	39¼	39½	Do B	8½	9½	Mdrn Cntnrs	—	5
Aluminium	44⅞	45⅜	Cosmos Imp	—	12½	M & O Paper	26⅜	26½
Do pfd	22	22⅝	Craig Bit	400	450	Rbt Mitchell	36½	38
Ang-Nfld-Dev	7½	7⅝	Davis Lthr A	15½	16	Molson's A	24	--
Argus Corp	12½	12⅝	Do B	—	400	D oB	24	
Do pfd	79¼	82	Dis-Seagms	26¼	26⅛	Mnrch Kntng	15	15½
Asbestos Cor	26½	26¾	Dom Bridge	76	77	Mntrl Lcmtv	14	15
Ashdn Hde A	13½	15¾	Do Fdry-Stl	13⅛	13¼	Moore Corp	26½	26⅞
Do B	18	18¼	Do pfd	97	97¼	National Drg	9	10
Atlas Steel	19½	20	Dom Glass	61	62	Do pfd	11⅜	11⅞
Bathurst A	41½	43¾	Do Magnsm	14¾	15	Ntntl Grcrs	12	12¾
Do B		18	Do Stl-Coal	14	14⅛	Ntntl Hsry A	8	9¼
Beatty Bros	6¾	7	Dom Stores	15½	16	Do B	7½	8
Bell Telephe	38½	38⅝	Do Tar-Chm	36⅝	37	Ntntl S P A	200	202
Blue Ribbon	16	22	Do pfd	20	20½	Ntntl Stl Car	26¼	26½
Bntfd Cor A	14¾	15⅛	Dom Textile	10¼	10½	Ngr W Wvng	30¾	33½
Do B	6½	8	Do Woollens	3	4	Ogilvie Flour	30½	31⅛
Brazln Trac	10⅜	10½	Donahue Bro	13¼	13⅝	Ontario Steel	17	--
B-A Oil	18½	18⅝	DOW	16	16¼	Orange Csh	350	360
BCE 4% pfd	79½	80½	Dryden Ppr	33½	35	Page Hersey	69	69½
BCE 4¾% pf	92¾	93	Eddy Ppr A	21	22½	Penmans	50	57
BC For Prod	5	5⅛	Electrolux	10	10½	Powell River	20	20⅝
BC Packer A	13½	13⅞	Estabrook pf	19	21	Power Corp	37	37½
Do B	8½	10	Famous Ply	20	20¼	Press Metals	10⅝	11¼
BC Power A	33¼	33¾	Fan Farmer	23¾	24½	Price Bros	19	19¾
Do B	7½	8¼	Fedl Grain	15	16	Rvsde Silk A	22½	23
Brown Co	10	10⅜	Fleet Mfg	130	145	Do B	5	7½
Do 1st pfd		92	Ford Cda A	63¼	63⅜	Russell Indus	19½	21¼
Do 2nd pfd	46½	47⅛	Fraser Co	14¾	15¼	St Lawr Corp	33¾	34
Bruck Mill A	16	17	Do pfd	101¼	103	Shea's Br A	15	16
Do B		7	Gatineau Pw	21⅝	22⅛	Do B	31½	32
Buildg Prod	37¼	38	Do 5% pf	103	103½	Sicks Br com	21½	22½
Burlgtn Steel	21	21½	Gen Dynmcs	37⅞	38¼	Do V T	21	22
Burns Co A	49	50	Gen Motors	61	61⅞	Slwd Dairies A	9⅞	10
Do B	34½	37	Gen Stl Wrs	—	17¼	Southam Co	22	22½
Burrard Dk A	7¾	8	Do pfd	99½	101	Stand Paving	18½	19
Cda Dm Sug	16½	16⅞	Goodyear Tr	98	99	Do Pfd	37	
Cda Cement	79	80½	Do pfd	48¼	50	Stnly Brock A	6	6¾
Do pfd	28	28½	Gt Lks Ppr	16	16¼	Stedman	18	19¼
Cda Iron Fds	22½	22⅝	Do A pfd	48¼	—	Steel of Cda	30½	30¾
Cda Malting	51	52	Gt Wst Cl A	8	8¼	Do Pfd	30¾	31¼
Cda Nor Pwr	10⅝	11½	Do B	8	8½	Suprtst Com	14¼	15
Ca Packer A	36	37½	Gyp Lm-Alb	34½	35	Tamblyn	35½	36
Do B	30½	32½	Tran-Cda C	380	410	Taylor Prsn	9	9½
Cda Perma	54	54	Ham Bridge	15¼	15½	Tip Top Tlrs	16⅜	18
Cda Steamsh	74	77	Ham Cotton	—	23	Tradrs Fin A	28½	28¾
Do pfd	48	50	Hrdng Crpt	9½		Do B	27¾	28¼
C W & C A	154	178	Hayes Steel	34	34½	Union Gas		20⅞
Do B	76	78½	Hnd Dch	27½	28	Unitd Corp A	27	28
Cn Breweries	17½	18¼	Hwrd Smith	17¼	17¾	Do B	11¾	11⅞
Cdn Canners	31	32	Imperial Oil	31⅞	32	Unitd Fuel A	57	58
Cn Car & Fd	16	16¾	Imperial Tob	9⅞	10	Do B	22½	24
Do A	18¾	19	Do 4% pfd	5¾	6	United Steel	13⅛	13¾
Cdn Celanese	37¼	37¾	Ind Accpt	33½	33¾	Hrm Walker	95	95¾
Do $1.75 pfd	18	18½	Inter Brnz	5½	6	Westeel	22¼	22⅝
Do $1.00 pfd	33	33½	Do pfd	16¾	17	W Cda Brew	15	16
Cn Ch & Cel	62	62¾	Inter Mtls A	31½	32	West Grocers	48	50
Cn Dze & Dk	47½	48	Inter Nickel	40⅝	40¾	Do A	33	34
Cdn Gen El	430	480	Inter Paper	49	49½	Geo Weston	30	30½
Cdn Gen In	25	28¼	Intr Utilities	28¼	28¾	Do Pfd	94	95½
Cdn Industs	37¾	38¼	Kelvinator	15	15¾	York Knit A	425	450
Cdn Loco		20	Labatts	17	18	C P	665	
Cdn Oil	14¾	14¾	Lake Woods	31	32	BANKS		
C.P.R.	28¼	28¼	Lang	8	8½	Montreal	32¼	32½
Cda Vickers	16¾	17	Laura Secord	14½	14¾	Nova Scotia	38¾	39¼
Cdn Wst Lum	9¼	9¾	Loblaw A	36	37	Toronto		39½
Cdn Westghs	62	66	Do B	38	38½	Commerce	29¾	30
Chateo Stl	250	575	Ldn Hsry A	6¾	7½	Dominion	27½	28
Do pfd	5	6	MacMillan B	17¼	17½	Royal	34	34½
Cockshutt Pl	15	15¼	Mpl Lf Mllng	7½	8			
Com Alcohol	3	3¼						

VANCOUVER NOON

OILS	Bid	Asked		Bid	Asked		Bid	Asked
Amalgmtd	19		Royal Cdn	14	15¼	Placer Devel	37½	—
Anglo-Cdn	680	700	Share Oil	10½	12	Premier Brdr	7½	8¼
AP Con	32	35	Spooner Oils	32	35	Privateer	4	
British Dom		240	Superior Oil	305		Quatsino Cp	42	45
Britalta Pe	555		Vanalta	30	32	Red Hawk	2½	4
Calmont	156	163	York Oil	33	34	Reeves McD	240	250
Calvan Con	600	—	Yankee Prin	92	95	Sheep Creek		85
Cn Atlantic	625		MINES			Silbak Prmr	17	
Cent Leduc		370	American Sd	20	21	Silvan Cons	50	55
Charter Oil	195	200	Base Metals	30		Silver Ridge	11	15
Commoil	415		Beaver Ldge	140	145	Utica		2
Comnwealth	415		Bralorne	435		Vananda	3¼	4
Contntl Oil	130	135	BRX (1935)	3	4	Van Roi		9
Dalhousie	23	—	Canusa Carib	3½	5	West Uran	250	265
Fed Petro	600		Cariboo Gld	110	120	INDUSTRIALS		
Gas Explrtn	135	140	Congress	7		Alberta Dist	160	
Gen Petro	650	—	Cronin Babn	10	11	Do VT		160
Gen Petro A	575		Estella	55	58	BCP Prdcts		5½
Hargal Oil	8	8½	Gnt Mascot	40	45	BC Turf	66	75
High Sarcee	23		Golconda		10	Can Collier	325	
Home Oil	8¾	9	Grandview		30	Can W Lmbr	9¼	9½
Long Island	22		Hamil	7		Cap Estates	20	
McD Segur	20	22	High Belle	35	40	Coast Brew	340	350
Mercury		20	Indian	7½	9	MacMillan B	17¼	18
Mill City	40	43	Island Mont	35	40	Powell River		20½
Pacific Pete		13	Koote B Mtls	5¼	6½	Sidney Roof	16	--
Roxana	20	24	Pacific Nick	107	110	Westm Pp A	16	--
			Pend O	475		Do B	11⅛	--
			Pioneer Gld	192	200			

NEW YORK CLOSE

Allied Chemicals	70⅛	Dupont	95⅛	Penn Railway	20⅜
American Can	36¼	Eastman Kodak	46	Procter Gamble	63½
American Tobacco	73¼	Erie R R	20⅛	Pub Svg	26¾
American Smelter	38¾	General Foods	54¼	Standard Calif	54
American T & T	156¼	General Electric	69⅞	Standard Oil NJ	71½
American G & El	31	General Motors	62½	Sears Roebuck	56¼
Atchison Topeka	96	Goodyear Tire	53	Southern Pacific	45
Atlantic Coast Line	109¾	Great Northern	53½	Sou Cal Edison	36¾
B & O Railway	26⅝	Houston L & P	26¼	Southern Railway	66
Bethlehem Steel	52	Inter Harvester	30¼	Texas Corp	54
Crwon Zellerbach	62¼	Inter Nickel	41⅝	Union Carbide	66⅛
Columbia Gas	13⅝	Johns-Manville	69¼	Union Pacific	108⅛
Canadian Pacific Ry	28⅜	Loews Theatre	13⅜	United Aircraft	34⅛
C & O Railway	37⅛	National Distillers	19¾	US Steel	39½
Chrysler	78	New York Central	21¾	Westinghouse Elec	45⅞
Con Edison	38⅞	Norfolk Western	48	Woolworth	46¾
Corn Products	68⅞	Pac Gas Elec	37⅞		
Detroit Edison	25	Phila Elec	32½		

City Egg Prices

To producer—

Grade A large	49c
Grade A medium	48c
Grade A small	43c
Grade B	30c
Wholesale—	
Grade A large	62c-65c
Grade A medium	60c-61c
Grade A small	55c-57c

Cattle Prices Rise

CALGARY (CP).—The Calgary livestock market was strong and active today with 350 cattle and calves on offer. Good to choice butcher steers were 25 to 50 cents higher at $18.50-$19.50. Good to choice butcher heifers also were up, trading at $17.50-$19.50.

Hogs sold Wednesday at $25.25, sows at $15.25. Good lambs were $23.95.

Closing Averages

Dow Jones closing stock averages:
30 industrials ....276.74, off 0.61
20 railways ....105.22, off 0.62
15 utilities .... 52.09, off 0.01
65 stocks ....108.39, off 0.32
Volume: 1,310,000 shares.

Toronto closing averages:
Industrials ....311.28, off 0.81
Golds .... 79.93, off 0.88
Base Metals ....163.13, off 1.44
Western Oils ....119.68, off 0.94
Sales: 3,914,000.

Montreal closing averages:
Industrials ....194.00, up 0.4
Utilities .... 93.70, up 0.2
Golds .... 61.45, off 0.16
Pulp, Papers ....670.50, off 4.08
Sales: 418,000.

Toronto Metals Still Slipping

TORONTO (CP)—Base metals continued to lead a general mild decline toward the stock market's close today.

The metals reached their lowest point since December, 1950, a drop of more than 1½ points on the exchange index. Industrials and western oils lost about half an index point each while golds were mixed.

Brunhurst was a heavy trader, moving more than 370,000 shares to drop pennies. Most other New Brunswick base metals also slipped, and uraniums weakened slightly.

Papers, utilities, refining oils, banks and manufacturing companies led losses to industrials.

Higher-priced base metals led the list lower as Hudson Bay slipped.

Senior golds were firm but secondary issues weakened. Juniors slipped as Aunor and Sullivan traded lower.

Few Changes in Vancouver Prices

Trading was light and price changes fractional on Vancouver Stock Exchange this forenoon.

United and New Continental were chief gainers in the oils. United was 1.30 at noon, a three-point advance. New Continental hit 1.35, a gain of five. Canadian Atlantic was down 15 to $6. Home Oil traded at 8.75, up 25 cents from Wednesday's close.

In the mines Estella was 56, a penny gain. National Exploration rose two to 55. Western Tungsten dropped five to 2.50. Sylvan rose a penny to 52 and Pacific Nickel gained two to 1.10. Quatsino was unchanged at 42.

Canadian Western Lumber was $9⅜.

Steels Lead New York List Upward

NEW YORK (AP)—The stock market made quiet progress today for the third consecutive session.

Steels and motors made the best showing, with railroads joining in on the upside. Aircrafts were higher also along with oils and rubbers. Other sections of the list were mixed.

Canadian stocks were lower. Distillers Seagram dropped ⅛, Canadian Pacific ⅜, International Nickel ¼ and McIntyre ½.

Canadian issues on the American stock exchange showed little change.

Montreal Slow

MONTREAL (CP)—Slightly lower prices continued to dominate the stock market in quiet afternoon trading today.

Senior metals, papers, miscellaneous industrials, and steels participated in the decline. Beverages were mixed. Senior oils and banks were steady.

Mining and western oil prices were mainly unchanged and the few movements were of the penny variety. Trading in both sections was slow.

Election Causes South African Issues to Fall

LONDON (Reuters) — The major part of today's activity on the stock market occurred in South African issues.

Early activity based on South African election returns resulted in widespread lowering of prices in kaffirs as the Cape offered shares but the losses in London were not as severe as those at Johannesburg.

Closing prices: Babcock & Wilcox 72s 9d. Boots Pure Drug 19s 7½d. Canadian Pacific $51¼. Central Mining £1 11/16. Consolidated Goldfields 48s 9d. Courtaulds 39s 10½d. Hudson's Bay Co. 102s ¾d. Imperial Chemical 44s 10½d. Imperial Tobacco 53s 10½d. Metal Box 60s. Mexican Eagle 20s 10½d. Rand Mines 78s 9d.

Bonds: British 2½s Consols £60 3/16. British 3½s War Loans £81 1/16. British Fundings 4s 1960-1990 £99⅛.

Tolls Should Be 'Last Resort' in Financing Roads

Strong opposition to toll highways in B.C., except as a "last resort" is voiced by Victoria Automobile Club president, R. W. Hibberson.

Toll roads are "the most expensive of all facilities for highway users," Mr. Hibberson declared.

American Automobile Club, with which the Victoria club is affiliated, also has raised "a red flag of warning against indiscriminate use of tolls as a method of financing."

"Toll roads should be looked to only as a last resort," Mr. Hibberson said. "No government funds should be spent on a toll road, nor should we allow a route built as a free road to become subject to tolls."

CWL-Zellerbach Deal Up for Decision Soon

Directors Will Recommend Acceptance But Decision Rests With Shareholders

Directors of Canadian Western Lumber Company Ltd. will recommend to shareholders acceptance of a share-exchange offer from Crown Zellerbach Corporation of San Francisco, CWL president Henry J. Mackin told shareholders at the annual meeting at Vancouver today.

"It is for every individual shareholder to accept or reject as he sees fit," Mr. Mackin said.

Crown Zellerbach has sent a "memorandum of intent" to buy the Canadian company.

The American company, a giant in the forest industry, offered a two-for-one split of its present shares, and to exchange one of its new shares for three Canadian Western Lumber.

CWL shares on the Vancouver Stock Exchange currently are trading between $9.25 and $9.75. Highest price this year was $10.62, lowest $8.62. Authorized share-capital is 3,200,000 n.p.v., and there are 3,193,550 in the hands of 8,000 registered holders.

Some shareholders yesterday suggested the basis of exchange should be one Zellerbach for two and a half CWL rather than three. They also pointed out Canadian dividend tax-credits of 20 per cent would be lost to Canadian shareholders if an exchange was made for a United States company's shares. However, the discussion was purely informal since the question of acceptance of Zellerbach's offer was not before CWL's annual meeting.

Life Insurance Plays Vital Part In Community Life

"Life underwriting plays a vital part in the community's life, Robert S. Albritton of Los Angeles declared during Wednesday's annual congress of Victoria and Vancouver Island branch, Life Underwriters' Association of Canada. J. Roger H. Oakley, Victoria, branch president, was chairman of the day-long meeting of 78 Vancouver Island insurance agents addressed by four life underwriting experts.

"Life underwriting deals with more than just policies, figures and salesmanship," said Mr. Albritton. "A life underwriter shares in the intimate experiences and problems of families and businesses . . . is privileged to play a part in the community's life.

John L. Bennett, New Westminster, CLU's Canadian president, told the life insurance agents from all parts of Vancouver Island that life insurance's future income was one of the most important things in life. "Everything you do, every plan you have for your wife and children depends for its completion upon future income."

Duncan J. Davidson, Victoria, discussed "Selling With Canadian Social Security."

Leslie W. Dunstall, Toronto, CLU's Canadian general manager, reviewed two subjects. He outlined the association's three-year course of study for CLU qualification and suggested there would be an increasing demand by the insurance-buyer for underwriters to make themselves professionally qualified by obtaining CLU designation. He also discussed Government Annuities Act, stressing that if the upper limits of the subsidized annuities are raised the only people to benefit would be those of "substantially more than moderate means."

$ EXCHANGE

MONTREAL (CP)—The U.S. dollar was at a discount of 1⅝ per cent in terms of Canadian funds at noon today. Wednesday's noon rate was 98 13/16 cents.

Pound sterling $2.77 3/16, against $2.77¼.

NEW YORK (CP)—The Canadian dollar was 1/32 cent higher at a premium of 1 11/16 per cent in terms of U.S. funds today.

Pound sterling 1/16 cent at $2.81⅝.

GRAIN

WINNIPEG

WINNIPEG (CP). — Prices generally took on a better appearance today on the Winnipeg grain exchange based on rallies on United States markets. Most gains, however, were small.

Highlight of the moderately active trade here was the improved export interest in barley. The export demand was in connection with overnight sales believed to the United Kingdom and Belgium, involving more than 300,000 bushels of Canadian barley.

There also was some domestic shipper buying in both oats and barley. American interests took oats and rye in connection with inter-market spreading.

Flax was more actively traded than of late, with seaboard and industrial houses on the buying side. Prices, however, failed to respond, and generally showed lower at the close.

	Open	High	Low	Close
Oats—				
May	73⅞	74	73½	73⅞
July	71	71	70¾	71
October	71½	71⅝	71⅛	71¼
Rye—				
May	149	149¼	148⅝	148¾
July	150⅞	151½	150⅞	151¼
October	154½	155	154⅜	154¾
Barley—				
May	118	118½	118	118
July	116¼	116⅜	116	116
October	116¼	116½	115⅞	115⅞
Flax—				
May	316	316½	314½	314½
July	316½	316½	314¾	315¼
October	316	316	316	316

Cash Grain Close

Oats—No. 2 cw 75⅜.
Barley—No. 2 cw 118.
Rye—No. 2 cw 148¼, track 158⅝.
Flax—No. 2 cw 359⅞, track 314½.

CHICAGO

CHICAGO (AP).—A little easiness in wheat and a slightly firmer tone in old crop soybeans provided the only features of a dull session today.

Heavy supplies of cash wheat discouraged buying in that commodity. Old crop soybeans attracted demand because of limited offerings of cash beans by the country.

	Open	High	Low	Close
Wheat—				
May	220	220⅜	218½	219⅛
July	223	223⅜	221⅝	221⅞
September	226⅜	227	225½	225½
Corn—				
May	157⅞	158½	157⅝	157½
July	160¾	161¼	160⅛	160⅝
September	159¼	159⅞	158¾	159
Oats—				
May	74¼	75⅛	74¼	74¾
July	73	73½	72½	73⅛
September	73¾	74⅝	73½	73⅝
Rye—				
May	165½	166¼	164¾	165
July	168¾	169½	168	168¾
September	172⅝	173¼	171¾	172

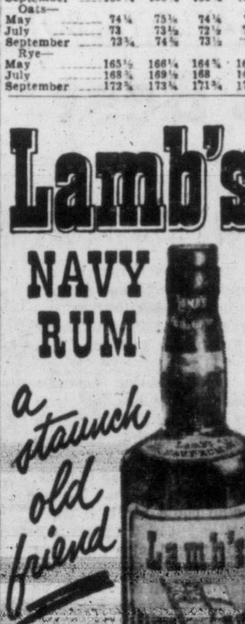

L-53-4

This advertisement is not published or displayed by The Liquor Control Board or by the Government of British Columbia.

DEEP-SEA SHIPS IN PORT

(As reported to B.C. Pilotage Authority, Victoria.)

Ogden Point, Victoria — Ss. Yavari, La Fleche, Syra.

Esquimalt—Ss. Evgenia Chandris.

Chemainus—Waitomo.

Alberni—Ss. Ranger, Pacific Reliance, Exedene, Cnosa.

Nanaimo — Ss. Centurion

Crofton—Ss. Loula Nomikos, Kyoshin Maru (stream).

Duncan Bay—Ss. Agomena.

Campbell River—Ss. Young America.

Cowichan Bay—Ss. Caledonia Monarch.

Departure Bay—Ss. Shensie Maru.

Tahsis—Ss. Winkleigh.

OCEAN MAILS

(Closing dates at Vancouver.)

April 16—Canada Mail, Japan, Hong Kong and Philippines.

Bond Prices Firm

MONTREAL (CP)—Trading was quiet and prices firm today on the Montreal bond market. On the corporate side, CPR and Bell convertibles added ¼.

Chamber of Commerce Installation April 24

President-elect George H. Wheaton and other 1953 officers of Victoria Chamber of Commerce will be formally installed by Mayor Claude Harrison at a luncheon meeting April 24 in Empress Hotel.

Guest speaker will be F. D. Mathers, chairman, B.C. Division, Canadian Manufacturers Association, who recently toured Central America.

Retiring president Tom G. Denny's review of Chamber of Commerce activities in 1952 will be a feature presentation of the installation meeting.

Baska Uranium, with $240,000, planning work on four of six held properties. High surface assays give promise.

DIVIDENDS

McIntyre Porcupine, 50 cents payable June 1; record May 1; record April 30.

Bank of Toronto, 35 cents payable June 1; record May 15; xd May 14.

Milton Brock, 7½ cents payable May 15; record April 30; xd April 29.

Lamaque Gold, 6 cents payable June 1; record April 24; xd April 23 (previously paid 8 cents).

Teck Hughes Gold, 5 cents payable June 1; record April 24; xd April 23.

Waite Amulet Mines, 35 cents payable June 10; record May 8; xd May 7.

Parker Drilling of Canada, 25 cents payable May 1; record April 15; xd April 14.

Bank of Montreal, 30 cents payable June 1; record April 30; xd April 29.

Royal Bank of Canada, 30 cents payable June 1; record April 30; xd April 29.

Returns Prepared. Claims Investigated
INCOME TAX
A Complete Income Tax Service including British Returns
J. M. LEMARQUAND
For Appointment, Phone E 8748
501-503 Bank of Toronto Bldg.

A. E. Ames & Co.
Limited
Investment Securities
Royal Trust Building • 612 View Street, Victoria, B.C.
Telephone: E 4171
TORONTO MONTREAL WINNIPEG VANCOUVER NEW YORK LONDON, ENG.

YATES ST. NEAR DOUGLAS
A TWO-STORY BRICK COMPACT BUSINESS BLOCK
Price **$57,500**
For particulars apply Mr. J. Smith
A. Bernard & Co. Ltd.
Sole Agents
629 Fort Street — G 9335

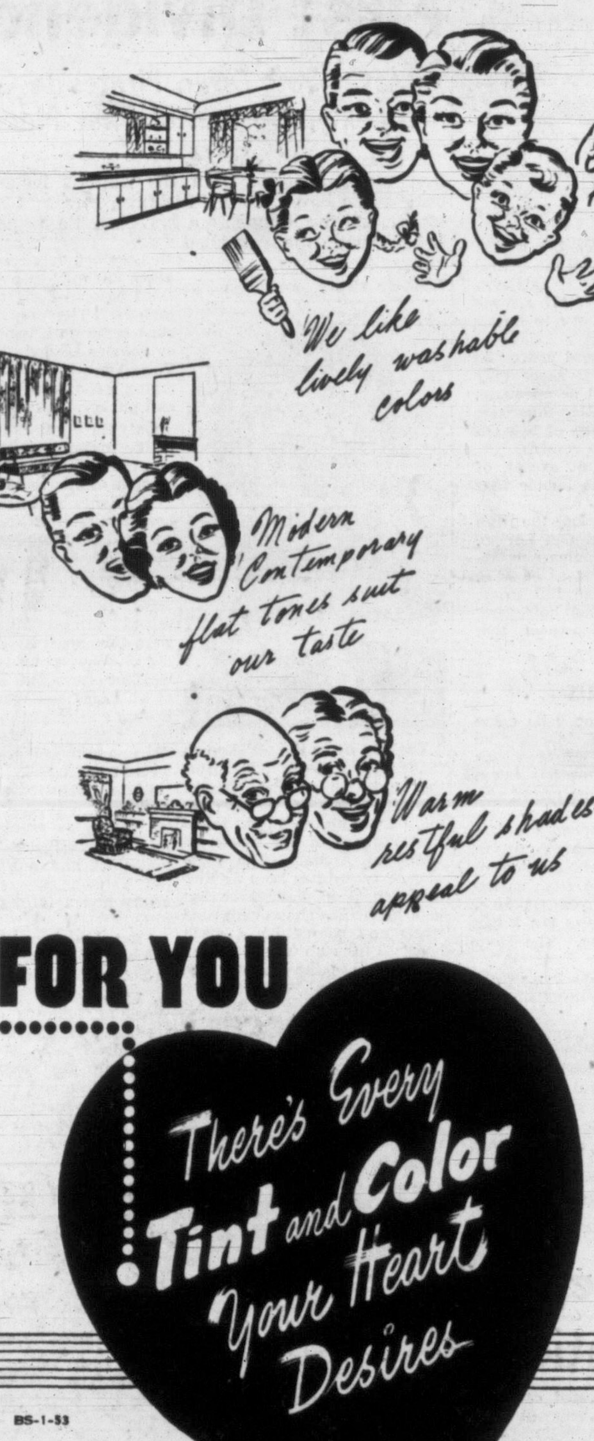

Here's how to be the Happiest Family in Town!

Simply surround yourself with thrilling, new BAPTONE and SATIN-GLO colors! The transformation is amazing . . . even old furnishings have new appeal! Choose your colors from an unlimited range in BAPTONE — the one-coat wonder wallpaint . . . and SATIN-GLO in High-gloss Enamel or mellow Semi-gloss! Results? Happy rooms . . . happy family . . . happy you!

Pick from the Rainbow in 3 Color-Matched Finishes!

No fussing around, just pick your color, it comes in the finish you want! BAPTONE for velvety-flat beauty . . . SATIN-GLO — in sparkling High-gloss Enamel for kitchens and bathrooms . . . Semi-gloss for mellow sheen on walls or woodwork! Choose from unlimited colors perfectly color-matched in all three finishes!

Why Work . . . When There's Fun to be had!

No long hours of hard work with BAPTONE and SATIN-GLO! They cater to your love of leisure! BAPTONE covers in one coat, leaves no paint odor, dries fast enough to replace furnishings right away! SATIN-GLO flows on easily, dries quickly to a smooth, washable finish! Decorating is fun when you use BAPTONE and SATIN-GLO!

There's No Doubt About It!

Your Bapco Paint Dealer's new BAPCO COLOR PLANNING BOOK helps you select the right colors! As soon as you open it you can judge how certain colors will look in your home! Decisions are easily made! But, if the change calls for family discussion, ask for free "take-home" color chips!

BS-1-53

In Your Favorite Paints

Baptone

SATIN-GLO BAPCO ENAMEL — SATIN-GLO BAPCO SATIN

P.S. Unlimited Colors! Free Take-Home Color Chips! Ask for them at Your Bapco Paint Dealer!

IT'S MY VIEW

By BILL WALKER, Sports Editor

(EN ROUTE TO VICTORIA WITH THE TYEES)—Manager Cec Garriott and his Tyees are scheduled to arrive home today and the picture is this:

The club is "weaker on pitching depth, defensively not quite as good, and potentially as strong offensively," compared to last year's Western International League pennant winners, so thinks Garriott.

Catching should be more than adequate from a defensive standpoint, both holdover Milt Martin and 26-year-old Sam Brusa, a nine-year veteran of pro baseball, being capable receivers. Offensively, neither pack much power, with Martin probably the biggest plate threat.

Walker

Joe Clardy, a newcomer, holds down first base and a welcome addition he should prove to be. He has been impressive in pre-season exhibition games, both in fielding and at the plate.

Lu Branham will be back at second base and, although late in reporting to camp, is rapidly rounding into shape. Branham has been hitting the ball hard, though not consistently, in workouts and Grapefruit League games.

Ronnie Odekirk, who had a bad game against Vancouver Capilanos, is still a good glove man though short on experience in comparison to Jim Clark at the shortstop berth. Clark is with the club, but as yet is unable to throw the ball properly from the field.

It is expected that it will be at least two weeks and possibly a month before Clark will be able to return to full-time duty. His injured finger, mangled in a grinder this winter, is still stiff to the extent that he is unable to grip the ball tightly. However, he has been exercising the finger diligently and is anxious to return to duty as soon as possible.

Don Is A Permanent Fixture

Don Pries is the incumbent at third and on that score the Tyees should have no worries. Pries, besides being one of the top third basemen in the league last year, is a valuable utility player and also a .300 hitter that any club would be only too pleased to have on their roster.

The starting outfield for the Tyees will likely find Gale Taylor in left, Cec Garriott in centre and Napoleon Gully in right. Taylor has been the hitting star in exhibition games and has been used almost exclusively in the clean-up position. He is a positive long ball threat, a hard runner who conforms to Garriott's offensive style of game and a good defensive gardener with a seemingly adequate arm.

Garriott saw little action in exhibition games, but is still the roaming outfielder he was last year, dominating the centre-field pasture and always a threat at the plate. Of his possibility of taking a regular turn, Garriott said: "If anyone wants to beat me out of my position, they'll have to hustle to do it."

Gully still isn't meeting the ball as his record proves he can, and though Granny Gladstone's right field shoes may be hard to fill, Garriott believes that Gully will be adequate. He is definitely not the whip-hitting type that Gladstone was, but in pre-season games has given the impression of being a long-ball threat once he gets his timing down to scratch.

That then appears to be the starting line-up, except, of course, for the pitching staff. And this is the bubble that Garriott hopes won't burst.

It should be quite evident that no team can lose the likes of Jehosie Heard, Cal McIrvin, Leroy Han and Ben Lorino, the big four of last year's team, and expect comparable replacements all at once. And obviously the Tyees as of now, have not those replacements. Bill Wisneski and Bill Prior, two righthanders, are the only two experienced holdovers. The remainder of the pitching staff, for the present, will be made up of rookies and relative rookies.

The Problem Is Fairly Obvious

Best of these would appear to be Don Hopp, who came to the club late last year, highly recommended, but saw no action. Hopp is a highly regarded righthander whose service to the team will probably be limited in that he has taken an army "physical" and is due for a call-up in the armed services at any time.

The others upon whom Garriott must depend are Victoria's own Berlyn Hodges, Zebediah Walker, Dean Powelson, newcomer Williams from Pocatella, and Chuck Abernathy. Abernathy is in the process of being converted from a first baseman, a position he held with the club last year. Walker is a curve-ball artist. Hodges has shown promise but leaves the impression that he needs added seasoning. The same could be said for Powelson.

A brief summation of the club that will play two exhibition games this week-end is that given two or three starting pitchers, the Tyees will be a contender.

Bill Bottler, due from Portland any day now, may fill one of these voids, but at least two others would appear to be a prime need. Realizing the exigency of the situation, Garriott was known to have been in contact with several clubs prior to the team's departure in an attempt to effect a remedy.

But as it is, defensively and offensively, the club appears capable. Pitching! That's the needle in the haystack that must be found. Don't take our word for it. Take Garriott's.

"We need pitching" he says of the otherwise seemingly well-balanced club. And exhibition results have borne out this fact to a positive degree.

Local Club Accepted By Ski Association

Victoria Sno-Birds Ski Club officials have just been notified that the club has been accepted into the western division of the Canadian Amateur Ski Association, the association being the ruling body for all amateur skiing in Canada.

This is wonderful news for Sno-Birds Club members who may now participate in Canadian and international ski meets sanctioned by the Canadian Amateur Ski Association, and the club itself will be allowed to hold official ski tournaments of its own.

* * *

Last Sunday four inches of powder snow on a crust of ice was the order of the day in the Mt. Brenton area. About 16 skiers were out making the most of these perfect conditions. Club members will see some action shots of this week-end when Barbara Davies reels off some of her latest films at the general meeting slated for late next month.

* * *

Come Easter and Victoria skiers take to the hills all over the Northwest! On a trip to Stevens Pass in Washington State were Rose Ballantyne, Ann Adamson, Laura Sheret, Duncan Paine, Bruce Paine, Jack McColl and George Wood.

Another Mt. Brenton trip is planned for this week-end and anyone interested can register at 905 Government Street.

BABE DIDRIKSON ZAHARIAS FACES TOUGHEST TEST

George Will Wait With Rest of World

By WHITNEY MARTIN

NEW YORK (AP) — You can picture the scene now as Babe Didrikson Zaharias is wheeled into the operating room at Beaumont, Friday, and the seconds tick by slowly, so slowly.

The brittle silence of the hospital corridor will be punctuated by the soft, although ponderous, tread of a vast, mountain of a man, pacing back and forth, back and forth, his massive brow creased with worry and glistening with beads of perspiration.

This will be one time that George Zaharias won't be able to help his famed wife, to slide up to her with an encouraging word when she is hard-pressed in a golf match, to advise her in a business deal, to rejoice with her in victory and console her in defeat.

Never has there been a husband more devoted, more concerned about the welfare, and more proud of the accomplishments of a wife than George is of his beloved Babe.

It always has been Babe this and Babe that, with never a thought of himself. Whenever he could spare the time from the operating of the golf course they purchased at Tampa, with dreams of making it the classy layout it once had been, he was at her side.

Any tournament in which she was entered that did not see this gigantic man plodding over the fairways, usually alone, his coat open to show a tentlike expanse of white shirt, hat pushed to the back of his black thatch of hair, cigar gripped tenaciously between his teeth, well, it lacked something.

We have so many mental pictures of him. The day at Grossingers when the Babe was giving an exhibition, and George, seeking to get a closer view of her play, trying to go down a steep embankment and taking a galloping, rolling fall which would have disabled an ordinary man, but which left him only flustered, thanks to his training as a wrestler, and with his cigar still clenched in his teeth.

George on the first tee, standing there like a Goliath and taking movies of the Babe, perhaps with a filmless camera, but doing his bit to add color and informality to the occasion.

George hoisting his vast bulk up the ladder from a tug to the liner which brought Babe home from her triumph in the British Women's Tournament, and nearly falling in his eagerness to reach his wife.

George, just a year ago, taking us on a personally conducted tour of the Tampa course which was their pride, his telling of the plans they were making to recondition the expansive property, and his remark: "Babe loves to come here, take off her shoes, and just walk around in the grass. She's never had anything of her own like this, and she just can't believe it."

And George taking us into the pink stucco cottage, a revamped caddy house, which theye were fixing up as their permanent home; a cozy little place with a large, blue-tinted living room and a dining room and kitchen with bright yellow walls, and equipped with every electrical aid to a housewife that could be found.

His poring over scrapbook after scrapbook with us, with pictures and clippings of Babe's triumphs, dating back to her Olympic days, and pictures and clippings of a younger, trimmer, handsome George Zaharias when he was a big name in the wrestling world.

So many mental pictures, and now the picture of him, helpless and in mental agony, pacing back and forth, back and forth awaiting the word that the sports world prays will be good.

WEATHERMAN MAY HALT IKE'S HURLING DEBUT

WASHINGTON (AP)—The weatherman held out some hope today that President Eisenhower might at last open the Washington baseball season.

It has been pretty much of an off-again-on-again proposition since the president got his invitation to throw out the traditional first pitch.

The ceremony was set for 2 p.m., EST, today, but there remained a chance that rain might wash out the ball game between Washington Senators and New York Yankees.

The weatherman said showers were possible.

The Washington club's first three games already have been called off because of adverse weather conditions.

Russ Pays Bums First Dividend

Meyer Sets Down Pirates to Give Brooklyn Portion of First Place

Russ Meyer Wednesday gave Brooklyn Dodgers the first major dividend from the winter's biggest player trade when he set down Pittsburgh Pirates 4-2 on eight hits to pull the Bums into a first-place tie in the National League with the rain-idled Milwaukee Braves.

Meyer struck out seven Pirates, walked only one and didn't allow anybody to get as far as third base in eight of the nine innings. The only Pittsburgh runs came on a two-run homer by Johnny Lindell, former New York Yankee outfielder who is trying a comeback as a knuckleball pitcher.

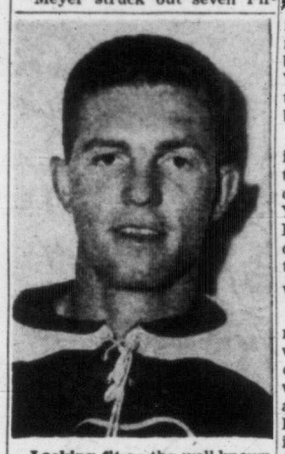

Looking fit as the well-known fiddle, Larry Booth added further strength to the Victoria Shamrock roster Wednesday night when he turned out to his first practice of the season at Memorial Arena. The high-scoring centre has been at Normal School in Vancouver but kept himself in shape with road work and should be a great boost to the club when it opens its lacrosse season here April 29.

Only three games were played in the major leagues. In addition to Brooklyn's victory, Philadelphia Phils whipped New York Giants 8-1 in the National League and New York Yankees defeated Philadelphia A's 4-1 in the American League.

WASHOUTS

St. Louis Cardinals were rained out at Milwaukee as were Cincinnati Redlegs at Chicago. Wet grounds and cold weather cancelled the Detroit at St. Louis and Washington at Boston encounters in the American League. Cleveland and Chicago in the American League weren't scheduled.

Little Bobby Shantz pitched well enough Wednesday to win his return to regular competition, but his Philadelphia teammates let him down. Two of the Yankee runs came after errors and a third was a pure gift.

First baseman Eddie Robinson forgot to bend over for a grounder by Johnny Mize and it went for a single. Gene Woodling followed with a long fly to centre which Gus Zernial misjudged and Mize scored. Woodling got another double, entirely deserved, in the seventh inning to score another run. Allie Reynolds was the winning Yankee pitcher.

Minor Soccer Game Schedule

Games scheduled for Saturday and Sunday in the Lower Island Junior and Juvenile Football Association follow:

SATURDAY

1 p.m.—Third division semi-final, Mic Mac's vs. Combine Pee Wees. Lower Beacon Hill; fourth division, final for Barnes Cup, Black and White Taxi vs. Eagles, Upper Beacon Hill; fifth division final for Clarke and Cordick Cup, Heane's vs. Eagles, Hollywood Park.

SUNDAY

2 p.m.—Junior division lower island final for Army, Navy, Air Force Veterans' Cup, Tillicum Athletic Club vs. Victoria Combines, Lower Beacon Hill; first division lower island semi-final, Eagles vs. ANAF Vets, Windsor Park; Exhibition, Sidney Teen Town vs. Harris Cycle, Sidney War Memorial Park; second division lower island semi-final, Eagles vs. Delta Electric, Upper Beacon Hill.

HOCKEY RESULTS

MARITIME MAJOR

Charlottetown 8, Halifax 3. (Best-of-nine final tied 3-3.)

ALLAN CUP

Smiths Falls 4, Kitchener 6. (Smiths Falls leads best-of-seven Eastern final 2-1.)

WESTERN INTERMEDIATE

Ponoka 3, Kenora 2. (Kenora leads best-of-seven final 3-2.)

U.S. AMATEUR

Cincinnati 4, Johnstown 1. (Cincinnati leads best-of-nine final 2-0.)

Eight Victorians Enter Empress Quarter-Finals

Local Women Hold Six of Eight Spots

Of the eight golfers advancing in the women's section championship flight of the 23rd annual Empress golf tournament at Royal Colwood Golf and Country Club Wednesday, six are from Victoria. The remaining two are Americans.

One of the tourney favorites, Mrs. H. McIntyre of Victoria, downed Mrs. H. Berni of Portland, who had ousted Miss Beatty Peatt of Victoria Tuesday, 5 and 4. Other locals advancing were Mrs. M. McKenna, Mrs. J. C. I. Edwards, Mrs. S. Horsford and Mrs. W. Erickson and Miss Marion Kennedy.

MAJOR UPSET

Miss Kennedy eliminated the only other Canadian golfer left in the round by defeating Mrs. E. Thomas of Kimberley, 1 up. Highly rated Mrs. W. H. Yardley was the only city golfer to fall by the wayside, losing 3 and 1 to Mrs. McKenna in the biggest upset of the day.

Mrs. J. Lerback of Astoria, Ore., defeated Mrs. D. Moore of Portland, 2 and 1, while Mrs. G. Greene of Seattle was the other American to advance by posting a 5 and 4 verdict over Miss H. Strand of Portland. Mrs. Greene was runner-up to champion Onaugh Paipter of Victoria last year.

Mrs. McIntyre was scheduled to meet Mrs. McKenna in today's quarter-final play while Mrs. Erickson and Miss Kennedy clashed in another all-Victoria match.

The women moved to Victoria Golf Club today and will play the quarter-finals, semifinals and final, slated for Saturday, at the Oak Bay course.

Championship flight results follow:

CHAMPIONSHIP

Mrs. H. McIntyre defeated Mrs. H. Berni, 5 and 4.
Mrs. M. McKenna defeated Mrs. W. H. Yardley, 3 and 1.
Mrs. J. C. I. Edwards defeated Mrs. H. A. Schmitt, 3 and 2.
Mrs. G. Greene defeated Miss H. Strand, 5 and 4.
Mrs. J. Lerback defeated Mrs. D. Moore, 2 and 1.
Mrs. S. Horsford defeated Mrs. W. Tonkin, 2 up.
Mrs. W. Erickson defeated Mrs. M. Clark, 4 and 3
Miss M. Kennedy defeated Mrs. E. Thomas, 1 up.

Last Hope for Local Male Divoters

Victoria's hopes of having an Empress golf tournament men's champion will ride on the broad shoulders of Vic Painter (left) and Bill McColl, checking score cards after Wednesday's easy victories. Painter waltzed to a 5 and 4 win over R. D. Clay, while McColl copped an identical verdict from C. W. Walker in two all-Victoria matches.

Vic Painter, Bill McColl Win Again

Bill McColl and Vic Painter are the only two local divoters remaining in contention for the 23rd annual Empress golf tournament championship after play was completed in the men's section at Victoria Golf Club Wednesday.

The strong swingers from Colwood Golf and Country Club posted comparatively easy victories over two city opponents in the second round of match play. McColl beat C. W. Walker, 5 and 4, while Painter checked in an identical win over R. D. Clay.

The two local golfers stand a strong chance of making it an all-Victoria final. Painter was scheduled to meet Paul Glaser of Seattle in today's round while McColl was drawn against R. S. Osgood of Los Angeles in the feature matches. McColl was runner-up to champion Ed Thompson last year.

FIVE AMERICANS

Osgood, one of five Americans left in the championship, beat J. G. Gibbs of Seattle, 4 and 3, while Glaser downed H. N. Onstad on the 19th.

J. W. Kendall of Portland took a 2 up decision over L. C. Johnson of Vancouver and met fellow townsman R. Clark in today's draw. Clark beat W. J. Gilbert, 2 up.

Ed Rapp of Vancouver, only other Canadian in the championship, beat W. J. Fowler, also of the Mainland city, on the last hole. Rapp was to meet C. M. Royal of Seattle, who defeated M. W. Curtis of Portland, 2 up, in today's quarter-finals.

Championship flight results follow:

CHAMPIONSHIP

J. W. Kendall (Port.) defeated L. C. Johnson, 2 up.
R. Clark (Port.) defeated W. J. Gilbert, 2 up.
Vic Painter (Vic.) defeated R. D. Clay, 5-4.
P. F. Glaser (Sea.) defeated H. N. Onstad at 19th.
R. S. Osgood (L.A.) defeated J. G. Gibbs 4-3.
W. P. McColl (Vic.) defeated C. W. Walker, 5-4.
C. M. Royal (Sea.) defeated M. W. Curtis, 2 up.
E. Rapp (Van.) defeated W. J. Fowler, 1 up.

NED GARVER MAY NEED OPERATION

DETROIT (AP) — Detroit Tigers hinted Wednesday that an operation may be necessary for Ned Carver's bad left knee. This could mean his loss from the club for weeks.

The pitcher went lame in the Tigers' opener with St. Louis Browns at St. Louis Tuesday night.

LORINO SHOWS FORM

Solons Refuse to Heed Forecasters

By the Associated Press

Nearly everyone picked Sacramento to wind up the Pacific Coast League in the cellar, and they may do so.

But on the basis of what they have done so far in this very young season nobody is going to whip the Solons without a fight.

Manager Gene DeSautels, one-time Boston Red Sox catcher, has his team hustling all the time, as Seattle can attest. Seattle had the game won Wednesday night going into the ninth, with cagey Steve Nagy having a 4-1 lead.

BIG UPRISING

Sacramento exploded for four runs, drove out Nagy and tagged the Rainiers with their second straight loss, 5-4. Seattle arrived home with a tie for first place to show off for its supporters and Thursday was in third place—but still only one full game out of the lead.

The veteran Bob Dillinger delivered a ninth-inning single that drove across the winning run for the Sacs Wednesday night. Nagy started his own downfall by failing to touch the bag on a grounder while covering first. Dillinger's blow came off Tom Lovrich, Nagy's successor on the mound.

LORINO EFFECTIVE

Ben Lorino, up from the Victoria Tyees, chilled a Seattle rally in the sixth inning when he came on in relief. Lorino came on the scene when Seattle had the bases loaded, but threw just two pitches, the second a double-play ball, to retire the side. Lorino was lifted for a pinch-hitter in the eighth.

In the other ball games, San Francisco downed Oakland, 11-10, in 11 innings, and Los Angeles assumed the league leadership by stopping Hollywood, 3-1. Portland and San Diego were not scheduled.

The Hollywood game saw Eddie Chandler throw a two-hitter and retire 22 batters in succession until tagged for the second hit in the eighth.

BASEBALL SCORES

AMERICAN	W	L	Pct	GB
Cleveland	1	0	1.000	--
St. Louis	1	0	1.000	--
New York	1	1	.500	½
Philadelphia	1	1	.500	½
Boston	0	0	.000	½
Washington	0	0	.000	½
Chicago	0	1	.000	1
Detroit	0	1	.000	1

		R.	H.	E.
Philadelphia	000 010 000	1	7	2
New York	000 010 21x	4	5	1

Shantz, Fricano (8) and Astroth; Reynolds and Berra.

NATIONAL	W	L	Pct	GB
Milwaukee	2	0	1.000	--
Brooklyn	2	0	1.000	--
Chicago	1	0	1.000	½
New York	1	1	.500	1
Philadelphia	1	1	.500	1
St. Louis	0	1	.000	1½
Pittsburgh	0	2	.000	2
Cincinnati	0	2	.000	2

Pittsburgh	002 000 000	2	8	0
Brooklyn	100 100 02x	4	8	0

Lindell and Sandlock; Meyer and Campanella.

New York	000 100 000	1	5	4
Philadelphia	201 101 30x	8	14	1

Corwin, Hillier (3), Kennedy (5), Koslo (7) and Westrum; Simmons and Lopata.

St. Louis at Milwaukee, postponed, rain.
Cincinnati at Chicago, postponed, rain.
Detroit at St. Louis, postponed, wet grounds.
Washington at Boston, postponed, snow.

COAST LEAGUE	W	L	Pct
Los Angeles	11	5	.688
Hollywood	11	6	.647
Seattle	10	6	.625
Portland	9	6	.600
San Francisco	8	8	.500
Sacramento	7	8	.467
San Diego	4	12	.250
Oakland	4	13	.235

Los Angeles	000 002 300	5	9	2
Hollywood	000 000 010	1	2	1

Chandler and Evans; Munger, Osorio (9) and Bragan, Malone (9).

San Francisco	022 001 140 01	11	16	2
Oakland	004 006 000 00	10	12	3

Boemler, Bradford (3), Muncrief (6), McNulty (6), Clough (9) and Tiesiera, Tornay (9); Bamberger, Van Cuyk (8), Eisenmann (8) and Neal, Bartolomei (7).

Sacramento	000 100 004	5	9	1
Seattle	000 103 000	4	9	2

Schanz, Lorino (6), Besse (8), Johnson (9) and Winter, Ritchey (9); Nagy, Lovrich (9) and Orteis.

FIGHT RESULTS

By the Associated Press

MIAMI BEACH, Fla.—Pierre Langlois, 158½, France, outpointed Joe Miceli, 150, New York, 10.

PARIS—Claude Milazzo, 160, France, outpointed Norman Hayes, 162, Boston, 10; Robert Cohen, 119, Algeria, outpointed Henry Pappy Gault, Spartanburg, S.C.

Annual Meeting of the Cowichan Bay Salmon Club
will be held
FRIDAY, APRIL 17th,
at 8 p.m.
CANADIAN LEGION HALL, DUNCAN, B.C.
Agenda: Election of Officers, financial report and general business.

WRESTLING
MEMORIAL ARENA
TONIGHT AT 8.30
MAIN EVENT
LUTHER LINDSAY vs. WALTER KAMAROFF
SEMI-MAIN—DAVE JONES vs. RED VAGNOGNE
SPECIAL EVENT—BRONCO LUBISCH vs. DANNO MACDONALD
OPENER—PAUL DEGALLES vs. BUD RUTTAL
Tickets Available at Perk's Newsstand, 644 Yates St.
Ringside $1.25 — General $1.00

Don't be Vague ... SAY
Haig & Haig
SCOTCH WHISKY
The Oldest Name in Scotch - Famous for 324 Years

This advertisement is not published or displayed by the Liquor Control Board or by the Government of British Columbia.

THE EXPERTS ALL AGREE

By GAYLE TALBOT

Masters Victory Hogan's Best

NEW YORK (AP)—We have talked in recent days with several leading golf writers who saw Ben Hogan shoot parts of those superlative four rounds which won the Masters' tournament at Augusta, Fla., and they feel they witnessed the most brilliant exhibition in the history of the game.

They do not think that any player living or dead ever mastered a tough course to the extent that the dead-panned little Texan did in registering his amazing 70-69-66-69—274 and winning the event by five strokes over an all-star field.

Asked if they are willing to come out boldly and proclaim Hogan the best of them all, superior to Bobby Jones, Walt Hagen, Gene Sarazen and the other greats of the past, they hedge only to the extent of saying the comparison is not entirely fair because of the improvement in equipment.

Aside from pure mechanics of the game, there is no question in their minds.

"Ben is much smarter than any of the old-timers was," said one expert who has seen them all for some 30 years. "I mean, of course, that he is smarter in the way he studies a course and decides exactly how to play each hole before a tournament begins. Ben said after winning this one that he considered hitting the ball right only 30 per cent of the game.

"He didn't hit a bad shot in the four rounds, but that was only part of it. Following him you could see plainly that he always was planning a shot ahead. He knew precisely where he wanted his drive to go on each hole to give him the most advantageous shot at the green, and he was good enough to put it there every time, varying by a matter of feet.

* * *

BEN HOGAN
. . . greatest triumph.

"He had been there practicing longer than any of them, and he knew those greens. . . . We did a breakdown on his four rounds and found that he averaged 34 shots per round from tee to green. He averaged 34½ putts per round."

As perhaps the most striking example of the mite's consistency, we are told that he shot birdie fours on the 520-yard eighth hole his first three times around. The hole demands a long, uphill shot to a blind green which has the contours of a roller coaster. It is just our private opinion that Hogan is the only player who could birdie it three times running.

Some of those who talked with the great little competitor gained the impression that, at 40, he is thinking of quitting competitive golf. They believe he will announce his retirement if he wins his fourth open championship in June. That would tie him with Jones in open victories, a goal some had thought was beyond reach in these times.

It is interesting to note that by winning the Masters' Hogan "qualified" to play in the extra rich Las Vegas tournament next week. He is passing it up, though, being in no pressing need of the $10,000 first prize.

Irvin Pities Lynn

Habs Can Win Cup Tonight

By RAY TIMSON

MONTREAL (BUP) — Boston and Montreal resume the Stanley Cup war at the Forum tonight and Canadien coach Dick Irvin said he felt "sorry" for Lynn Patrick and his Bruins.

Although Canadiens now lead 3-1 and can capture the cup by winning this one tonight, it was no expression of overconfidence by the usually pessimistic Irvin.

"I sincerely feel sorry for Lynn," he said. "The same thing that has happened to his Bruins happened to us a couple of years ago. We eliminated Detroit in six games and then lost the cup in five games to Toronto.

"I just couldn't get them up for the Toronto series, and Lynn obviously is facing the same problem now."

TIRED TROOP

The Bruins, pressed to the limit to eliminate Detroit in the semifinals, looked like a tired troop of tourists when they lost the opening game of the 1953 final. They came back in revitalized form to win the second game, 4 to 1, but then sank into an abysmal slump and blew the important third and fourth games on home ice.

"It's an inevitable letdown after the Detroit series," Irvin said.

"We still could be beaten and I hope my boys don't forget it. But I think this is going to be our year."

A victory tonight would give the habitants the Stanley Cup for the first time since 1946. By coincidence, it was the Bruins they eliminated in the final that year, and in five games too.

"It looks tough, but don't count us out," Patrick said. "Although we are trailing 3-1 and two of the remaining games must be played on Montreal ice, we are still just two games down. And you'll remember that we lost the first two games of the semifinal against Montreal last year and pushed the series to the full seven games."

Sugar Jim Henry could provide the spark the Bruins need to get out of the letdown. Injured here last Saturday when his skate stuck in the ice and twisted his left ankle, Henry will return to the Bruin nets tonight.

PROVIDES LIFT

His replacement, Gordon (Red) Henry of the Hershey farm club had not filled Sugar Jim's shoes, and Bruin players were said to be disheartened at knowing "Old Reliable" wasn't behind them to repel the Canadien thrusts.

"I want to play because I'm sure it will give the team a lift," Sugar Jim said.

Larry Macphail Reported to Have Cancer

BALTIMORE (AP) — Larry Macphail, sports promoter facing trouble with police and racing officials for his outspoken manner, is reported to be suffering from cancer.

Charles Terry, manager of Macphail's cattle and thoroughbred breeding farm at Bel Air, Md., said the 63-year-old Macphail has cancer of the throat.

Terry said Macphail had consulted with Dr. James Moore in New York Tuesday and been ordered not to talk for two weeks. No information was available on the stage of the disease.

The former head of three major baseball league teams, who turned to horse racing administration last year, has gone into seclusion.

Meanwhile, Macphail has posted bond of $263.50 for a hearing Monday on charges of drunk and disorderly conduct at his Bowie race track and assaulting a state trooper.

Kramer Extends Lead Over Frank Sedgman

TORONTO (CP)—Jack Kramer Wednesday night extended his tour record over Frank Sedgman by defeating the Australian in straight sets, 6-4, 6-3. The win gave Kramer 40 wins in their current pro tennis tour against Sedgman's 29.

In the other singles match of the return engagement here, Pancho Segura defeated Ken McGregor, 6-3, 11-0. That gave Segura the edge over McGregor in the tour, 51-18.

THOUSANDS STOP FALLING HAIR THIS WAY!

Don't wait till your falling hair results in baldness. Start using pure SILVIKRIN right away! Thousands in Britain swear by this organic hair tonic. Pure SILVIKRIN combines 14 amino-acids. It rids your hair of unsightly dandruff, restores its natural beauty. Ask your druggist for pure SILVIKRIN today! 22

LANGLOIS THREATENS TO FIGHT IN U.S. NO MORE

MIAMI BEACH, Fla. (BUP)—Frenchman Pierre Langlois rallied from two early knockdowns to punch out a majority 10-round decision over Joe Miceli of New York Wednesday night.

And he once again declared that his eye-pleasing conquest of Miceli would be has last appearance on these shores unless he is re-admitted to the middleweight elimination tournament.

Body-punching Pierre was in the tournament once, when he fought Rock Castellani of Luzerne, Pa., in a 12-round bout in New York that was billed as part of the tourney. He won that fight, but learned soon after that, somehow, he had been dropped from the tourney. Since then he whipped contender Bobby Dykes before downing Miceli last night.

SEASON ALMOST HERE

Little Leaguers to Start Spring Grind

With a regulation Little League baseball park in the making, officials have set the dates for registration of youngsters between the ages of eight and 12.

All boys within the age limit, providing they do not reach 13 before July 31, who wish to play are asked to turn out Saturday or Sunday morning at 9 at the corner of Hillside and Cook Streets.

Only sticker is that to be eligible the lads must live in the area bounded by Pandora on the south, Douglas on the west, Oak Bay municipal boundary on the east and the Saanich boundary on the north. Boundaries are set and authorized by the Little League headquarters.

Number of teams will be restricted to four in each league and will be allowed to draw their players from a total neighborhood population of not more than 15,000 for the first year. Farm teams for players not making any of the four league teams will be formed and these youngsters will also work out at the park. This will ready them for teams which will be added to the circuit next season.

Spring training is scheduled to begin April 25 and boys who attend must first be registered.

A meeting of tentative managers and coaches for the league will be held at Northwestern Creamery, April 21, at 7.30 in the evening. Anyone interested is requested to attend.

Eilers Capture Fourth Straight Cage Crown

TORONTO (CP)—Vancouver Eilers won the Canadian Senior Ladies' basketball championship for the fourth consecutive year by defeating Toronto Benny's Maids, 53-18, Wednesday night, to win the best-of-seven series in three straight games.

The McDermott sisters, Nora and Louise, sparked the westerners throughout the series. Nora picked up 15 points Wednesday night for a 52 total for the series and Louise also had 15 for a total of 25. All other players on the team scored less than 10 in the final game but Bev Slater had a series total of 24, followed by Noreen Stoddart with 21 and Beryl Piper with 18.

None of the Toronto players was sharp in the closing game as the club sank only six baskets. Mary Barnett netted 23 points in the series. Margery Shedd was next high marksman with 18, Helen Cail counted 15 and Rosemary McGill sank 14.

Vancouver hooped 168 points against Toronto's 104.

FAST START

Nora McDermott started the Eilers' attack with a field goal and three free shots. Eilers had complete control of the play in the first quarter and held Toronto scoreless until the 7.35 mark.

Marilyn Fowler finally sank a basket to make the score 9-2. Vancouver added another basket and the Maids picked up two singles.

Vancouver continued its mastery in the second quarter and allowed the Toronto club only two field goals and three free shots. The westerners added 12 points to lead 23-11 at the half.

The Eilers, never threatened in the third, built up a 22-point lead. Toronto trailed 38-16 at the whistle.

WELL BEATEN

The Maids were a well-beaten club in the final as the Eilers again held them scoreless until after the seven-minute mark. Shedd dropped Toronto's only basket to make the score 47-18. Vancouver added six more points in the period.

Neither team lost a player on fouls.

The east has won the Dominion title only twice since 1926. Windsor Alumni took it in 1936 and Toronto Montgomery Maids copped it in 1948.

DOUBLE DUTY

DURHAM, N.C. (NEA)—Assistant football and head baseball coach Ace Parker has a full Spring schedule, handling the ball club in early afternoon drills and aiding Spring grid workouts afterwards.

Curling Club Sets Draw for First Round

Draw and starting times for the opening round of Victoria Curling Club championships tonight and Friday follow:

TONIGHT

6.45 p.m.—(1) Dr. Moysey vs. N. H. Beacon; (2) Rev. Jones vs. D. R. Sharpe; (3) J. A. Robson vs. Cec. Fletcher; (4) Max Zabel vs. Eric Bullock; (5) D. Farrie vs. D. Pick; (6) E. R. McFarlane vs. W. H. McDougal; (7) W. H. Gates vs. J. Ramsay; (8) George Tucker vs. J. E. Neely.

9.00 p.m.—(1) N. A. Ludlow vs. A. W. Brooks; (2) E. Gardon vs. F. Burden; (3) H. Croll vs. W. F. Garroway; (4) B. Bowden vs. J. Kilcoyne; (5) R. T. Adderson vs. C. Harrell; (6) A. Graber vs. T. R. Menzie; (7) H. G. Hansford vs. Paul Wells; (8) A. Clark vs. W. F. Erickson.

TOMORROW

6.45 p.m.—(1) Winner of Robson vs. Fletcher vs. winner of Gates vs. Ramsay; (2) G. Walkey vs. J. S. Fraser; (3) H. W. Bown vs. K. Lawson; (4) R. Maneilly vs. H. R. Paulin; (5) G. W. Thompson vs. L. E. Perlette; (6) R. McCutcheon vs. W. C. Lawson; (7) J. Adams vs. Clare Anderson; (8) W. C. Dunstan vs. Dr. Avern.

TIME OUT! By JEFF KEATE

"This isn't casual water, is it?"

LUBY'S PROBLEM

Senators Need First Baseman

By CHRIS KOWITZ Jr., Salem Capitol Journal Writer

CALISTOGA, Calif. (AP)—Wanted: first baseman. Prefer left-handed hitter with experience, but will consider anybody. Apply Salem Senators' spring training camp at Calistoga, Calif.

BUD RUTTAL is scheduled to open tonight's wrestling match in Memorial Arena at 8.30 by matching holds with Paul De Galles. Bronco Lubish tangles with Danno MacDonald in the special event and Dave Jons will grapple with Red Vagnogne in the semi-main. Negro wrestler Luther Lindsay is slated to tackle Walter Kamaroff in the main bout of the evening.

Manager Hugh Luby hasn't resorted to such an ad in the help wanted columns yet, but he's tried nearly everything else in an effort to find somebody to hold down first base for the Senators. Luby has been playing at first himself in spring training exhibition games.

Except for a first baseman, the Solons are pretty well set for the opening of the 1953 Western International League campaign April 24 at home against Calgary.

The rest of the infield and the outfield look good, the catching excellent and the pitching staff untried but promising. Luby considers his team strong in the hitting department.

INFIELD STRONG

Five capable infielders are carried on the current Salem roster. They are Luby, Gene Tanselli, Lou Scrivens, Freddy Haller and Dick Sabatini. Luby and Tanselli were with Salem last year. Scrivens is a rookie out of Willamette University, while Haller and Sabatini are veteran baseballers making their first appearance with a WIL club.

Don Taylor, Connie Perez and Les Witherspoon will probably comprise the outfield, with rookie Bill Nelson as utility flychaser. Perez led the Salem club in home runs with 11 last year, and Taylor and Witherspoon came to the Senators from other leagues.

Veteran Bob Nelson, Salem's No. 1 catcher last season, is back this year. The other Senator catcher is Don Masterson, just released from the army. Masterson played in the California State League a few years ago.

BEVINS COACHING

Bill Bevins, former New York Yankee who made history in the 1947 World Series when he lost a one-hitter to Brooklyn, is serving as coach for the Salem pitching staff, and will also take a regular turn on the mound.

Other Salem pitchers are Jim McGee, Jack Hemphill, Bob Collins, Wayne Rick and Dick Strombach. Larry Borst, a Forest Grove, Ore., youth trying out with the club may be signed soon, making three rookies on the Solon pitching staff. Collins is the only left-hander in the lot. Another lefty, Ernie Telles, is trying to land a berth on the team but has not yet been signed.

Oklahoman Top Cowichan Coho Winner

J. C. Pharr of Tulsa, Oklahoma, was named winner of three trophies in the coho section Wednesday and emerged as top winner among fishermen in the Cowichan Bay Salmon Club.

Over $600 worth of buttons in each class, largest number in the history of the club, were given out last year. Buttons are divided into four divisions in each section, bronze, silver, gold and diamond.

Complete list of awards follows:

SPRING SALMON CLASS

Wes Higbie Trophy to woman landing largest spring—Mrs. C. Merrick, Cowichan Bay, 38 lb. 8 oz.

Buena Vista Trophy to man landing largest sprnig—W. J. Power, Mill Bay, 49 lbs.

Gordon Wismer Trophy to boy 16 and under landing largest spring—Bob Bell, Duncan, 36 lbs. 8 oz.

Vancouver Daily Province Sheild to girl 16 and under landing largest spring—No winner.

T. Eaton Trophy to club member to land most springs over 30 lbs. in a season—Norm Johnstone, Cobble Hill, and Frank Thew, Victoria, three each.

COHO CLASS

Edward Low Trophy to club member to land largest fish on a fly—J. C. Pharr, 21 lbs. 8 oz.

Henry Birk Trophy to man landing largest coho—J. C. Pharr, 21 lbs. 8 oz.

Frumento Fishing Tackle Trophy for largest coho taken on open tackle, J. C. Pharr, 21 lbs. 8 oz.

Hudson Bay Trophy to woman catching largest coho on fly—Mrs. A. Marxer of Portland, 18 lbs. 8 oz.

Anderson Trophy to boy 16 and under to catch largest coho on fly—Marlyn Hobson, Youbou, 13 lbs. 5 oz.

John Hart Trophy to boy 16 and under to catch largest coho on fly—Ernest A. Albers Jr., of Portland, 17 lbs. 8 oz.

Charge Against Cager Dropped

NEW YORK (AP). — A perjury indictment against William Spivey, former University of Kentucky basketball star, was dismissed Wednesday.

The 23-year-old Spivey had been tried once on the charges, but the trial ended in a jury deadlock.

The charges grew out of the collegiate game-fixing basketball scandal.

The seven-foot Spivey had been accused of giving false information to a grand jury investigating game-fixing and bribery of athletes.

The dismissal, in effect, cleared Spivey of the accusations.

TANFORAN RESULTS

Barsten (Volzke)	$10.20	$4.40	$3.40
Dark Diana (Neves)		3.20	2.20
Rude Miss (Fry)			8.90
Time, 1.13 2-5.			
Second Race—			
Lady Naishapur (Muir)	$37.70	$16.00	$7.00
Billiebut (Zufelt)		71.50	14.10
Bound to Fly (Leblanc)			7.50
Time, 1.13 1-5.			
Third Race—			
Last Badge (Zufelt)	$7.70	$3.50	$3.60
Rellapon (York)		2.80	2.50
Bold Trip (Neves)			5.20
Time, .54 3-5.			
Fourth Race—			
Imbros (Longden)	$5.00	$3.90	$3.40
N. Gordon (Shoemaker)		4.70	3.60
Dixie Lady (Ford)			5.00
Time, 1.12 4-5.			
Fifth Race—			
Verli MCC (Valenzuela)	$15.50	$7.50	$4.90
Lolanola (Catanzaro)		10.00	5.70
Rudyarm (Ford)			3.10
Time, 1.13			
Van Ness (Litzenberg)	$87.80	$3.60	$3.50
Casta Look (Longden)		3.10	2.80
Irish Millie (P. Morenzo)			11.70
Time, 1.46 4-5.			
Seventh Race—			
Bart's Rock (Neves)	$5.00	$3.00	$2.40
Hidden Moon (Shoemaker)		4.30	3.30
Sergeant Max (Leblanc)			3.80
Time, 1.45 3-5.			
Eighth Race—			
Kitchener (Neves)	$8.00	$4.50	$2.70
Stedbor (York)		6.20	3.30
Wheatlander (Longden)			2.40
Time, 2.06 3-5.			

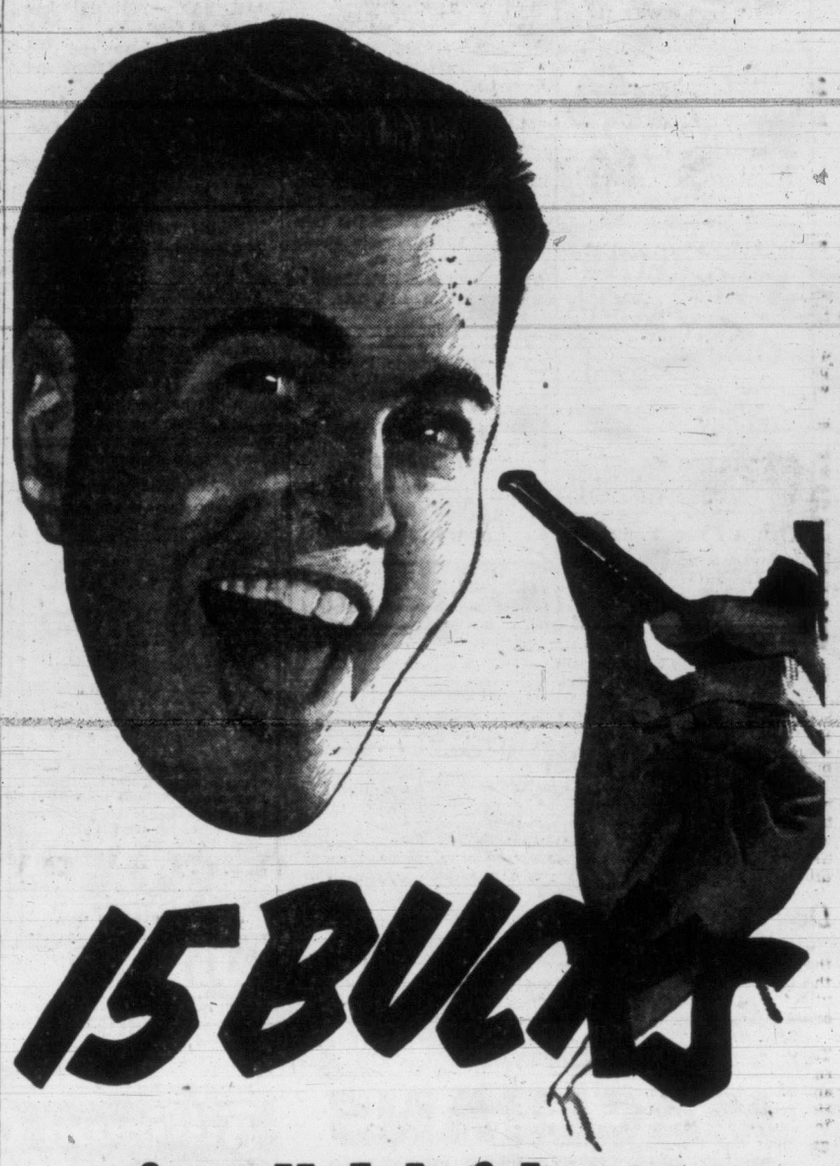

is all I laid out for Tip Top's "club clothes" 4-way outfit

— $15 down and 26 weeks to pay
— total price $94.45
— a complete wardrobe from now 'til fall
— made-to-your-measure

BUY NOW! while there is a complete selection of fine "match and mix" fabrics. Take a look at what you get for that low total price of only $94.45 . . .

1. A "Club Clothes" 2-piece SUIT
2. A handsome pair of SLACKS
3. A Club Clothes SPORTS JACKET

—all in your choice of hundreds of crisp, fresh 100% virgin wool British fabrics you won't see elsewhere at anywhere near the price. Only Tip Top Tailors, with its great buying and tailoring facilities, can possibly give you this kind of quality at such low price. Remember—only $15 puts the whole wardrobe in your clothes cupboard.

ORDER NOW!

satisfaction guaranteed or your money refunded

Buy on Tip Top credit	with a deposit and monthly payments of	you may buy up to	26 weeks to pay on Tip Top Tailors revolving credit plan
	$10	$ 60	
	$15	$ 90	
	$20	$120	
	$25	$150	
	$30	$180	

Canada's greatest clothing value

648 Yates St.

Tip Top tailors

T12-S53E

This advertisement is not published or displayed by the Liquor Control Board or by the Government of British Columbia.

• No matter what feature is most important to you . . . cooling comfort, protection, beauty or enduring satisfaction . . . you will always come to the decision there is no substitute for Canvas Awnings. Telephone us today. No obligation for estimates.

F. JEUNE & BRO. LTD.
Canvas Goods
Est. 1886
570 Johnson St. G 4632

WISH TO ANNOUNCE FAIRFIELD TAXI IS NOW OWNED AND OPERATED BY
BILL'S TAXI
B 6341 or B 1217
24-HOUR SERVICE

Today! Fun FOR THE WHOLE FAMILY!
Marjorie MAIN Percy KILBRIDE
Ma and Pa KETTLE ON VACATION
Plus! BUGS BUNNY All-Cartoon Revue
ODEON
Win a Free Vacation for Ma and Pa in the Daily Colonist Contest

IN TOWN TONIGHT

ON THE SCREEN

ATLAS — "The Prisoner of Zenda" at 3.09, 6.12, 9.20, plus "Follow That Woman" at 1.55, 4.58, 8.01.

CAPITOL—"Rogues March" at 1.05, 3.54, 6.43, 9.37, plus "Sky Full of Moon" at 2.39, 5.26, 8.22.

DOMINION — "Call Me Madam" at 1.37, 4.09, 6.41, 9.15.

FOX — "La Forza Del Destino," two complete shows at 6.50 and 9 p.m.

ODEON—"Ma and Pa Kettle on Vacation" at 1.16, 3.26, 5.36, 7.46, 9.56.

OAK BAY — "The Winslow Boy" at 6.40, 8.55.

PLAZA — "Tarzan and the Amazons" plus "Tarzan and the Leopard Woman."

ROYAL—"The Bad and the Beautiful" at 1.52, 4.23, 6.49, 9.20.

TILLICUM—"Strange Woman" at 9.03, plus "It's a Small World" at 7.15, 10.49.

ON THE STAGE

YORK—"Mister Roberts" at 8 p.m.

CHEMAINUS — Another of the several Vancouver Island towns to exceed its Red Cross fund drive quota is Chemainus, where $2,185 has been collected on a quota of $2,000. The campaign has been closed officially by J. E. Hess, manager.

Twin Hit Jungle Program!
JOHNNY WEISMULLER
BRENDA JOYCE
—in—
"Tarzan and the Amazons"
—and—
"Tarzan and the Leopard Woman"
PLAZA

Schubert Club Voices Credit to Composer

BY AUDREY ST. D. JOHNSON

One of the several top musical organizations in town, the Schubert Club of Victoria, sings with lyric sweetness, the songs of its great namesake.

Appearing in concert Wednesday night, under sponsorship of the Esquimalt Lions' Club, at Esquimalt High School, "The Lord is My Shepherd" and "Whither," both Schubert numbers, were among the loveliest on the program.

This is the club's first season under its gifted new director, Vera Barclay. Frederic King, founder, and for 30 years conductor of the female voice choir, was a member of last night's large audience.

Blend and pitch of the group is extraordinarily good, and the quality of tone, especially below a double forte, quite beautiful. Mrs. Barclay selects good tempi for her group, not allowing them to drag or sag at any time.

In fact, erring is mostly on the other side. Schubert's "Impatience" was just a fraction too fast for complete enjoyment. "Deep River," with Kathleen Paulin taking the solo, was artistically and musically most satisfying. One wonders that Miss Paulin, the possessor of a true, clear soprano, does not appear more often in the soloist's spot.

Highlight of the choral part of the program was a fine setting by Wilfred Bendall, of Tennyson's poem, "The Lady of Shalott."

FINE CONTRASTS

This pleasing cantata, so well arranged for female voices, is worth doing and worth repeating, Mrs. Barclay, whose beautiful voice, in addition to her conducting talents, is an inestimable asset to the choir, sang the solos.

Pierre and Grace Timp were guest soloists. One inevitably must speak of these two artists as a team. The rich, warm baritone voice of the popular singer was heard to great advantage in two fine groups, with Mrs. Timp at the piano.

Other featured artists were soloist Marjory Sturgeon and Rosa Cooper and Joy Stamford who sang two duets, blending voices beautifully and catching the contrasting mood effectively.

Bradley Arrives For Paris Talks

PARIS (AP). — Gen. Omar Bradley, chairman of the United States joint chiefs of staff, arrived Wednesday from Washington for a series of military and ministerial meetings of the North Atlantic Treaty Organization.

NEW REFINERIES

NEW DELHI (CP)—Agreement was signed between India and a United States firm for construction of an oil refinery at Visakapatnam which will have a capacity of 500,000 tons of crude oil annually. This is one of three new refineries in India which will supply the bulk of India's gasoline and oil.

NOW SHOWING
ALL SEATS 60¢
2 Complete Shows at 6.50, 9.00 p.m.
LA FORZA DEL DESTINO
TITO GOBBI NELLY CORRADI
PLUS — 10-Minute Technicolor Reel, "Trooping of the Color" for the late King George VI. The management strongly recommends that patrons be seated before 7.00 and 9.15 p.m.
A Picture That Pleases FOX Where Sound Sounds Better!
PLENTY OF PARKING AREA

STARTS TODAY
ROBERT DONAT in
"The Winslow Boy"
The Most Dramatic, Human Story of Any Year
Supported by Basil Radford, Cedric Hardwicke, Margaret Leighton
STARTS 6.40, 8.55
FEATURE 6.56, 9.11
OAK BAY
Temple of Refined Entertainment and Education

NOW SHOWING!
This Is the Picture That Won 6—ACADEMY—6 AWARDS!
Royal
M-G-M's "THE BAD AND THE BEAUTIFUL"
Feature 1 p.m. Doors 1.52 4.23 6.49 9.20
LANA TURNER · KIRK DOUGLAS
WALTER PIDGEON · DICK POWELL
A FAMOUS PLAYERS THEATRE

2ND WEEK
You'll Love Every Moment
IRVING BERLIN'S CALL ME MADAM
TECHNICOLOR
Ethel Merman
Donald O'Connor
Vera-Ellen
George Sanders
At 12.45, 2.55, 5.05, 7.15, 9.30
AND . . . YOU MAY WIN A $400 WESTINGHOUSE TELEVISION SET!
DOMINION
A FAMOUS PLAYERS Theatre E 0914

CAPITOL
NOW SHOWING
HIGH ADVENTURE!
PERILOUS INTRIGUE!
FORBIDDEN LOVE!
At 1.05, 3.54, 6.43, 9.37
M-G-M's ROGUES MARCH
2ND HIT At 2.39, 5.28, 8.22
CARLETON CARPENTER JAN STERLING
SKY FULL OF MOON OVER LAS VEGAS

VICTORIA TIMES NEWS
WARNER PATHE
Queen Mary Lies in State
Queen Elizabeth Gives Maundy Money
West German Chancellor Adenauer Arrives in New York
First Films of a MiG "Kill" at Night
Baseball is breaking out all over as new Calgary Stampeders go into training.
The Latest Air Weapons
PLUS
The Picture That Won 6 Oscars
M-G-M's "THE BAD AND THE BEAUTIFUL"
At 1.52, 4.23, 6.49, 9.20
LANA TURNER · KIRK DOUGLAS
WALTER PIDGEON · DICK POWELL
TODAY ROYAL

YORK
NOW SHOWING
Ends Saturday—At 8.00 p.m.
FIRST REPERTORY SHOWING IN CANADA—PREMIERE OF
"MISTER ROBERTS"
Directed by IAN THORNE
Tickets $1.50, $1.25, 90c Reserved — Unreserved Seats 60c
BOOK NOW — PHONE E 1914

Tillicum OUTDOOR
B-7531 GATES OPEN 6.30 p.m. TONIGHT
$1.00 A CARLOAD
HEDY LAMARR - GEORGE SANDERS - LOUIS HAYWARD
"STRANGE WOMAN"—9.03
PAUL DALE - LORRAINE MILLER - WILL GEER
"IT'S A SMALL WORLD"—7.15 - 10.49
ALWAYS A CARTOON
2 FREE PASSES TONIGHT IF YOUR LICENSE ENDS IN 69

TODAY At 3.09, 6.12, 9.20
THE PRISONER OF ZENDA
FIRST TIME IN COLOR BY TECHNICOLOR
Starring STEWART GRANGER DEBORAH KERR and JAMES MASON
2nd Feature at 1.55, 4.58, 8.01
"FOLLOW THAT WOMAN!"
WILLIAM GARGAN · NANCY KELLY
35¢ ATLAS
A FAMOUS PLAYERS Theatre

YOUR CANADIAN TRAVEL DOLLARS GO FARTHER IN THE U.S.
Greyhound invites you to take advantage of the current premium on Canadian money by purchasing tickets for United States destinations at a discount. You always save through Greyhound's low fares—now you save even more by purchasing your tickets in Canada.
from Seattle
16 Trips Daily to CALIFORNIA
9 Trips Daily to ALL the EAST
VANCOUVER ISLAND COACH LINES
TRAVEL BUREAU
629 Broughton Street • Empire 1177
VICTORIA
GREYHOUND

Victoria G. & S. Society
Presents
"THE MERRY WIDOW"
ROYAL THEATRE
April 23rd, 24th, 25th
TICKETS:
Reserved Seats
$1.00 - $1.50 - $2.00
Matinee Sat., April 25
General Admission:
50c and $1.00
PROCEEDS FOR CHARITY
Sponsored by Gyro Club of Victoria
Tickets Now at Kent's and Fletcher's

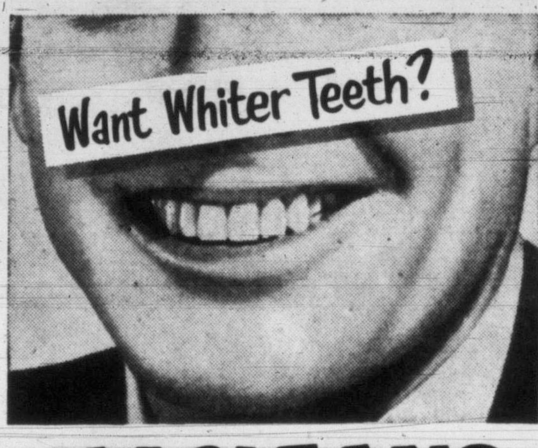

Want Whiter Teeth?
MACLEANS PEROXIDE TOOTH PASTE
Whitens as it Brightens
When you want a tooth paste that gives you whiter, more attractive teeth—*plus* unusual cleansing and protection—get Macleans *Peroxide* Tooth Paste.
Macleans exclusive formula removes dull, dingy surface stains safely, polishes teeth to gleaming whiteness. And it has a tangy, exhilarating flavour that makes your mouth feel clean and fresh!
MACLEANS PEROXIDE TOOTH PASTE
...the PEROXIDE Tooth Paste that WHITENS AS IT BRIGHTENS

Nourishing whole wheat
Delicious new flavour
make Shreddies a breakfast sensation!
Here's delicious, sweet-tasting flavour that truly tickles the palate. Made from pure 100% whole wheat, Shreddies are *oven-baked* to fine-textured, bite-size biscuits! Temptingly crisp and crunchy — and *bursting* with the wholesome food nourishment you need in the morning. Youngsters love 'em, so will *you*.
For new breakfast excitement — serve toasty, golden Shreddies!
Twice as many people are eating NEW Shreddies!
NABISCO Shreddies Flavoured WHOLE WHEAT CEREAL
THE CANADIAN SHREDDED WHEAT COMPANY, LTD.
S-1053A
The whole wheat cereal you'll really love!

COMPLETE DRY WALL CONSTRUCTION
SAVES TIME . . . MONEY!

NEW *MASONITE TEMPERED PRESDWOOD EXTERIOR SIDING
It's smoother . . . stronger . . . permanent! The permanent exterior siding in panels of 12", 14" and 16" wide by 4' and 8' long. No waste, no splits, no sap. Harder than oak. Won't rot or decay. Fits snugly without gaps. Nails hold securely. It will outweather the weather and outlast the framing. Takes less paint and holds it longer. Tests for years have proven long life, lasting appearance and definite economy of this improved siding.
Available in 5/16" and 1/4" thickness. Comes in natural color Tempered Presdwood that requires priming and paint finish...or surface primed ready for final paint finish.

AND *TEN/TEST ASPHALT PROTECTED INSULATING SHEATHING
It's rigid, bracing insulation! Greater insulation in 5/8" thickness as the large panels cut down on joints and reduce cold infiltration. Faster applications as 4' x 9' panels can be easily handled by one man — reducing nailing, fitting and sawing to a minimum. There is less waste, for even cut-off pieces can be used at eaves and under windows. No open knots or split ends—a sound sheathing. The large panels cover greater studding area and ensure a stronger, more durable structure. A money-saving innovation!
Remember, this asphalt protected TEN/TEST Insulating Sheathing repels water moisture, but still allows free passage of vapour for the prevention of condensation. It builds stronger, warmer, economical — well insulated homes.

WITH *IP. BIRCH HARDWOOD PLYWOODS
It's rich . . . lasting . . . beautiful! The attractive, velvety surface and rich graining of IP. Birch Plywoods make them the accepted choice for interior wall panelling of discriminating home owners. Many individual wall treatments can be realized with these smooth, rich grained plywoods. So bright when applied in natural finish — so distinctive when stained to simulate any wood treatment. Won't check or craze — the finish will last indefinitely.
Practical, too, for wall built-ins, furniture, cupboard doors and counters. Easy to work with ordinary carpenters tools. In panels up to 4' x 8' and thicknesses of 1/8" to 3/4".

FREE SAMPLES and LITERATURE
To: International Fibre Board & Plywood Sales Limited
Gatineau, Que. Dept. C-52
Please forward descriptive literature, samples and specifications direct to:
NAME
ADDRESS
TOWN PROV.
*REGISTERED TRADE MARKS

Famous Abbey To Be Scene Of Cavalcade

LONDON (BUP) — Westminster Abbey is going into show business to help make money for restoration of its ancient fabric.

An announcement Wednesday said the religious calvalcade "Out of the Whirlwind" would be staged in the Abbey June 10 using the Coronation dais as the stage. This will be the first time a play has been performed in the Abbey.

POWERFUL CABLE

STOCKHOLM (CP) — The world's longest underwater power line, a 50-mile cable, will be laid this summer to carry a 100,000-volt direct current supply of electricity from the Swedish mainland to the Baltic island of Gotland The cable, estimated to cost $4,500,000, will serve an island population of 60,000.

TWO for the SHOW

By PHIL LEE

AA (Oscar Class)
A (Don't Miss)
BB (Worthwhile)
(B For Rainy Days)
C (To put in time)

(?) **"MA AND PA KETTLE ON VACATION"** (Odeon): My wife Peggy doesn't believe in children going to movies until they are at least seven. "They're too young to understand," she explained, quite kindly. "They grow restless and spoil the show for everyone else."

However, yesterday she had some quaint female "do" on so an exception to the rule was made and Robin, not quite six, accompanied me to cover the Odeon.

"This is about Ma and Pa Kettle," I told her once we were safely ensconsed in the theatre's darkness. "Daddy will explain it to you as the show goes along."

"Where're their 15 kids?" inquired Robin.

"Thirteen," I corrected her gently. "Ma and Pa Kettle only have 13 children."

A hand touched my shoulder in the blackness. "Smarten up, pal. The kid's right," growled an ominous male voice that must have belonged to Tarzan. "Any clunk knows the Kettles have got 15 kids."

I was having difficulty following the plot. Ma and Pa Kettle, on a vacation, were whooping it up (sans children) in a Paris that seemed equally divided between Can Can dancers and spies. Pa had a letter given to him on a plane by a character who was later bumped of. The sight of the corpse horrified me.

"Don't look, darling," I whispered. "Don't be frightened. Remember it's all make-believe."

"Where's the blood?" grunted Robin.

From there on in she fairly dissolved into helpless laughter at the antics of the Kettles, spies, "the pretty lady" Can Can dancers, frantic French gendarmes, FBI men and assorted thugs.

But I felt as though she was laughing at the wrong places and spoiling the show for the others around us. Therefore, in between spasms, I hastened to put her straight as quietly and as briefly as I could.

That's when I first noticed rows of eyes glaring balefully our way through the darkness.

The mouth under the nearest pair of eyes growled at Robin, "Listen, lady, why don't you tell that kid brother of yours to go home. If he hasn't brains enough to understand the Kettles he hasn't brains enough to be allowed out."

Before I could remonstrate Robin had taken me by the hand and led me quietly out. "You'll have to learn to be more quiet, Daddy," she told me nicely, "otherwise people won't like you."

All of which is why Marjorie Main and Percy Kilbride will have to do without a rating this time.

Gibraltar was won from Spain by England in 1704 and formally ceded by the Treaty of Utrecht in 1713.

REGULAR ARMY

Loan Fund Set Up for Soldiers

OTTAWA (CP) — An emergency loan fund to help soldiers of the regular army who are having financial troubles was announced Wednesday night by Defense Minister Claxton.

Soldiers will be able to borrow up to $150 interest-free and can pay it back through deductions from their pay.

In addition, grants up to $300 can be made for sickness, accident, death or other unexpected contingencies.

The program will be financed from monies obtained by the Canadian Army Welfare Fund through contributions from active force institutes.

Any Little Piece of Junk May Win Radio Show Prize

A shopping bag full of unrelated junk may win its owner a brand new washing machine when the nationally-known radio show "Fun Parade" comes here April 27.

The show will be broadcast from the Memorial Arena here under sponsorship of the Y's Men's Club.

Whoever attends and has in his possession the one mysterious item that emcee Roy Ward Dixon is seeking that night, wins the washer. It may be an old bathing cap, a bottle opener, a fresh-dug turnip, a 1930 calendar or a fly swatter, or anything else,—there is no way of knowing beforehand.

Wise audiences, therefore, come prepared with a well-stocked gag-bag. There will be 233 additional prizes awarded to volunteers from the audience as well.

CITY ASKED TO CONVERT WATER TOWER SITE TO PARK

Site of the present city water tower east of Belmont Avenue should be dedicated as a park when the existing tower has to be replaced, Linn A. Gale, P.O. Box 115, wrote the city Wednesday.

He suggested, when needed, a new tower be erected a little north of the present one, leaving a site which would provide a panoramic view of the city.

LOOK
this grit-free cleanser
Rinses away Completely

GIVES EASIER CLEANING
Here's news! You don't need a gritty cleanser to get dirt and grease. Bon Ami cleans *fast*—without grit. Never, never scratches. Rinses away quickly and *completely*. And you save work!

BON AMI
CLEANSER
"hasn't scratched yet"

CAT-TEX
SOLE of Economy
BY CAT'S PAW

LINCOLN HOTEL
BROAD AT JOHNSON
Clean, Comfortable, Central
HOT WATER IN ROOMS
LOW WEEKLY RATES

Beautiful
KEM-GLO
the most economical enamel
NEEDS NO PRIMER OR UNDERCOATER

IDEAL FOR REGULARITY!
... because it contains all the bran of whole wheat!

CANADA'S GREAT LOW-PRICE CEREAL!

Say Seagram's and be Sure

This advertisement is not published or displayed by the Liquor Control Board or by the Government of British Columbia.

Your guests, too, will prefer NESCAFÉ instant coffee

It makes no difference when you serve Nescafé—at breakfast, during the morning, after dinner or late at night—you can always be sure. Nescafé gives you a rich, full-bodied, satisfying cup of coffee *everytime*. And it's so convenient. Just a spoonful of Nescafé for each cup—add piping hot water—it's ready! Nescafé is so thrifty, too, compared with ordinary ground coffee. You can be proud to serve Nescafé anytime—it's the up-to-date way.

No other coffee, instant or ground, gives you the richer flavour of Nescafé

NESCAFÉ
instant coffee
Makes the best cup of coffee you ever tasted

Nescafé (pronounced NES-CAFAY) is the exclusive registered trade mark of Nestlé (Canada) Ltd. to designate its soluble coffee product which is composed of equal parts of pure soluble coffee and added pure carbohydrates (dextrins, maltose and dextrose added solely to protect the flavour)

For the best in Television
GENERAL ELECTRIC
BLACK-DAYLITE
TELEVISION
Seeing is believing...

for dynamic FIREDOME V8 *performance*

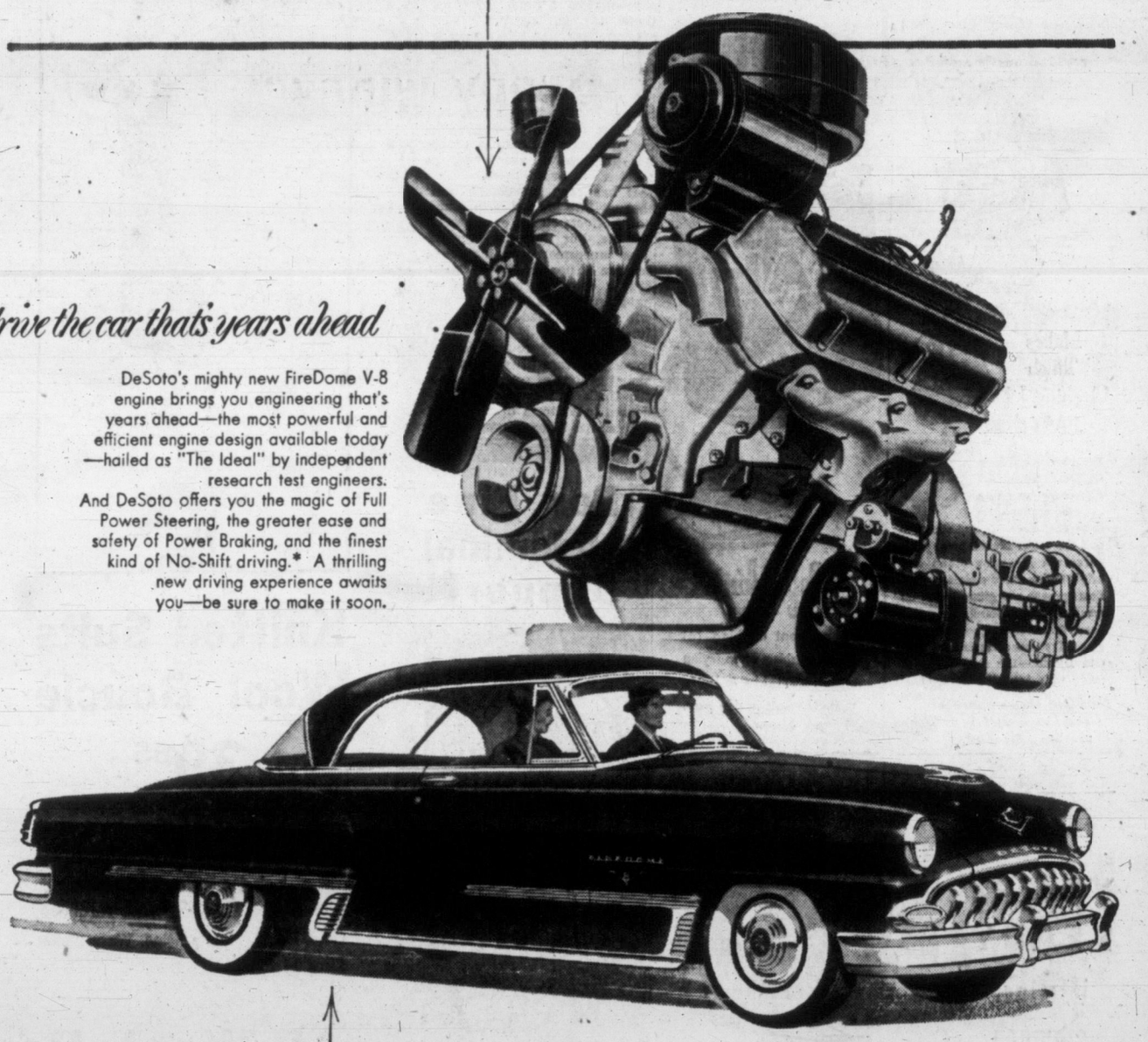

drive the car that's years ahead

DeSoto's mighty new FireDome V-8 engine brings you engineering that's years ahead—the most powerful and efficient engine design available today—hailed as "The Ideal" by independent research test engineers. And DeSoto offers you the magic of Full Power Steering, the greater ease and safety of Power Braking, and the finest kind of No-Shift driving.* A thrilling new driving experience awaits you—be sure to make it soon.

dramatic new styling

Here's automotive design at its freshest and finest .... distinctive styling that makes DeSoto the "show car" of the year. And the new DeSoto incorporates all the mechanical and design achievements of Chrysler Corporation engineers. You'll enjoy the smoothest, safest, most effortless ride you've ever experienced.

*Full Power Steering and Power Brakes available in production at extra cost. DeSoto's "Tip-Toe" shift transmission, the best in no-shift driving, is standard equipment.

'53 DeSoto
FIREDOME V-8

ARRANGE WITH YOUR DODGE-DESOTO DEALER FOR A DEMONSTRATION

Hundreds Here Renew Symphony Patronage

Seven hundred and fifty Victoria Symphony patrons have to date renewed their subscriptions for the 1953-54 concert season, Mrs. William Parker, in charge of the symphony box office at T. Eaton Co., said today.

Business continues brisk, she stated.

Mrs. Parker was recently appointed to take over box office duties from Mrs. M. Mellander, well-known to symphony concert patrons for several years.

There are still good seats available for old subscribers until the end of the week, Mrs. Parker reported.

On Monday, the box office opens to new subscribers. Former patrons will not have the privilege of retaining their old seats after that date.

Centre dress circle and most of the balcony is sold out, but there is a good choice of seats downstairs, Mrs. Parker said.

Fletcher, Moxham Take Top Spots In Gavel Contest

Top spots in a Golden Gavel public speaking elimination contest at the City Hall, Wednesday night, went to William Fletcher and Frank Moxham.

They will participate in the final round next Wednesday night, at 8.30, in the City Council Chamber, when eight speakers will compete for the golden gavel awarded each year by the Toastmasters' International.

Competition is open to speakers with less than 15 months of formal training.

Mr. Fletcher is a member of a Victoria High School speaking group, and Mr. Moxham, the Junior Chamber of Commerce. Other speakers were: D. Whysker, Mrs. Olga Pashley, W. J. Atkins, Sub.-Lt. G. W. Blackburn, R.C.N., and Dick Harris.

Reservoir's Capacity Held Ample Still

Average daily water consumption in Greater Victoria throughout 1952 was 7,970,000 gallons, it is revealed in the annual waterworks utility report filed at City Hall Wednesday.

Of that total, the consumption within city limits was 6,530,000 a day and outside city limits, 1,440,000. Population served within city limits is 51,331; outside, 10,153.

Safe daily capacity of the Greater Victoria Water District system which supplies Victoria, Esquimalt, Oak Bay and Saanich, is listed at 21,000,000 gallons.

A total of 1,475 feet of main were laid in Victoria-Esquimalt in 1952, of which 4,010 feet were replacement mains. Victoria, which owns the Esquimalt waterworks system, supplies water to Esquimalt.

Water is piped to the city boundary by Greater Victoria Water District from Sooke and Goldstream Lakes.

The low spreading herb known as Pimpernel closes its flowers quickly at the approach of rain.

SELF-STYLED PROGRESSIVES SLOW REFORM

TLC's Gordon Cushing Raps Interference

Revision of the Criminal Code of Canada has been "terribly hampered" by the activities of "certain so-called progressive organizations," Gordon C. Cushing, general secretary-treasurer of the Trades and Labor Congress of Canada, said here Wednesday night.

"They call themselves the voice of labor, and have even been foolish enough to say that Canada needs no criminal code," he said at a regular meeting of the Victoria and District Trades and Labor Council.

He explained that some sections of the revised code, when read alone, might give the impression that severe penalties would be incurred by persons indulging in certain union activities, such as striking and picketing. These have been misinterpreted by the "progressives," he said.

"Those sections must be read with other sections of the code," he said. "We have asked for clarification of them, so that it will be abundantly clear that they will not curtail union activity in Canada."

CHANCE TO BOAST

"Unfortunately, due to the pressure of business, the revisions may not be adopted at the coming session of parliament," Mr. Cushing said. "That will give the 'progressives' and Communists the chance to say 'We've beaten the government and have another victory under out belt.'"

He praised the "no politics" policy of the TLC, saying that between 1906 and 1921 the congress found that mixing politics and trade union activity was not in the best interests of working people.

"TLC representatives can approach government, saying they represent the opinion of working people and are ready to do business with the government," he said. "They are accepted and respected as the official voice of workers."

"I hope our labor movement will not become involved in the political crisis here in British Columbia," he cautioned. "You still must have a labor movement after the crisis is over."

As an example of the work of the congress he pointed out that the TLC in 1921 adopted a resolution to press for a national unemployment insurance scheme, and was solely responsible for having the legislation passed in 1941.

"We are still working for better unemployment insurance," he said. "We have strong opposition, though, from employers' groups who, instead of being progressive, are trying to start a backward drive."

It has been proved, he said, that welfare legislation has had no ill effects on the economy of Canada, but that the accumulated unemployment insurance reserve of upwards of $850,000,000 is inducing employers to have payments reduced and withdrawals made from the fund.

He urged the council to welcome government and professional groups of employees into the TLC, and praised the evidences in Victoria of a "strong and active labor movement."

Edward C. Hagell, Veteran Printer, Publisher Passes

Edward P. Hagell, 92-year-old printer and publisher, who died in Vancouver Wednesday, had spent 66 years of his life in the newspaper business.

A daughter, Mrs. H. A. Davies, lives in Victoria. A son, well-known western Canadian artist Edward Hagell, now lives in Ontario.

Mr. Hagell only retired a little more than 10 years ago from the staff of The Vancouver Province.

Trained in England, where he was born, Mr. Hagell came to Canada in 1899, worked first with The Regina Leader, later acquired and published the old Lethbridge News. He subsequently published the Telegram in Lethbridge, surrendered it for a job printing business in 1912.

First steamboat on the Mississippi, the Virginia, went 729 miles upriver in 1823.

EFFICIENT PLANES

LONDON (CP)—The Society of British Aircraft Constructors reported that more than 100 British aircraft were ordered from overseas in the first 10 weeks of 1953, including jet fighters, trainers, helicopters and Canberra jet bombers. The latter were ordered by Venezuela.

About 85 per cent of the whole area of Prince Edward Island is cultivatable land.

PRICES SLASHED ON ALL GURNEY ELECTRIC RANGES

NO MONEY DOWN! First Monthly Payment Due May 30th.

We've cut the prices so drastically—we dare not quote them! Drop in and see for yourself . . . some models reduced more than 20%. Remember: No parking problems, no transportation problem, just dial B 4131, we'll send a car for you.

Mais ELECTRIC
1821 COOK ST. PHONE B-4131 VICTORIA, B.C.

Maternity Wear Clearance! Save

Reg. 12.95 to 15.95 Now $10

Reg. 16.95 to $25 Now $15

Wide variety of styles to choose from! Pert little one and two-piece dresses, or dusters and jackets! Gay checks, prints and plains that give your morale a boost, look so smart! Choose now, from sizes 12 to 18!

BAY Dresses, Second Floor

Tried it Lately? Wonderful BRAND NEW Old Dutch Outcleans 'em ALL!

Makes Tough Cleaning Jobs EASY!

See how brand new Old Dutch chases dirt . . . soaks up grime . . . cuts grease even in hardest water . . . and cleans in half the time! Makes pots, pans, porcelain gleaming clean and bright! New quick sudsing action floats grease and grime away. Its amazing grease-dissolving action keeps drains clear, free from clogging! Try wonderful, brand new Old Dutch—the only cleanser made with Activated Seismotite!

CUDAHY Plus Product

New Old Dutch Sanitizes and Deodorizes As It Cleans

MADE IN CANADA

The secret of flavour

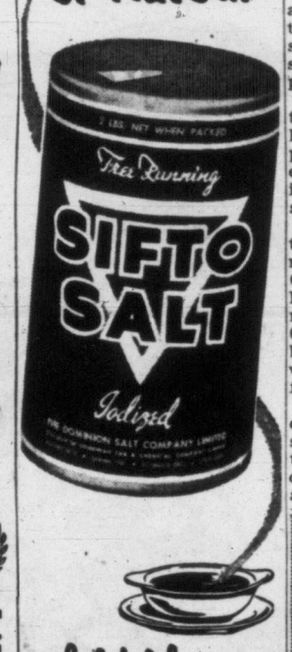

helpful hints

To prevent cooking fat from splashing when frying meat, sprinkle a little "SIFTO" Salt in dry pan.

YOU'RE READY if minor stomach upset strikes!

When rich foods, rich desserts bring on stomach discomforts let Maclean Brand Stomach Tablets help you! This special formula is compounded with three active ingredients for prompt relief of indigestion . . . gas . . . heartburn . . . upset stomach. Quickly counteracts excess acidity, relieves the distress and discomfort that usually accompany this condition. Easy to take. Why wait? Buy Maclean Brand Stomach Tablets now . . . have it ready if minor stomach upset strikes *tonight*. Handy pocket size.

MACLEAN BRAND STOMACH TABLETS

Genuine only with this signature Alex. C. Maclean

ALSO POWDER

For Fine Abdominal Support!

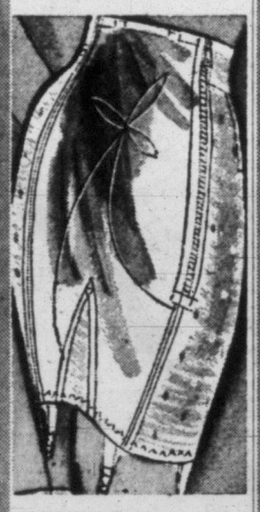

Biflex Girdles

5.98 Each

- Exclusive to the Bay! Criss cross elastic bands for more abdominal support!
- Non-roll high waist. White nylon for longer wear.
- Another model with firmly boned abdomen, zipper closing. Sizes 26 to 32.

BAY Corsets, Second Floor

The Bay Has a Complete Assortment Of New Sportswear Designed For You

Knitted Suits Wool Boucle

Each 39.95

Ever-popular, always flattering knitted suits in pullover or cardigan style, the newest look for spring! Three-quarter batwing sleeve. Fresh colors: Turquoise, Gold, Beige, Mauve, Blue, Watermelon. Sizes 14 to 20.

Skirts and Tweed Stoles

$25

Full or straight-cut skirts with matching stoles of soft, all-wool tweed, specially imported! Smart new outfit for Spring that's so versatile! Soft-toned heather mixtures that are so flattering, blend so well with different sweaters, blouses. Wonderful variety of colors. Sizes from 12 to 18.

Classic Cut Sport Jacket

Each $45

Imported worsted woollens in tone-on-tone plaids . . . soft Biscuit-Beige or Grey shades! Expertly tailored by Aljean of Vancouver! Double-breasted styles. Wonderful for wear these warm Spring days. Wear with a Brown or Grey skirt and you have a suit!

Mix and match with slacks, skirts, wear over woollen or jersey dresses! Sizes 14, 16, 18.

All-Wool Boucle Dresses Imported From New York!

By "Lass of Scotland" . . . the perfect after-five dress with deep V or scoop neckline beaded with rhinestones and pearls . . . Chalk White, that will be so wonderful with that Summer tan. Turquoise and Watermelon. Three-quarter-length sleeves. Sizes 10 to 18. Each 39.95

BAY Sportswear, Second Floor

Kilted Skirts!

Soft all-round pleats in worsted flannel to flatter any figure! A style to carry you through Spring to Fall! Grey or Beige. 32.50

Skirts by Aljean!

Beautifully tailored all-wool worsted flannel in classic styles that feature well grouped box pleats! Grey or beige. 22.50

BAY Sportswear, Second Floor

Buy Your Outfit on a Handy Bay Budget

Store Hours: 9 a.m. to 5 p.m. Wednesday: 9 a.m. to 1 p.m.

Phone E 7111

Hudson's Bay Company INCORPORATED 2ND MAY 1670

Spectacular Crashes Mar Lower Island Highway Travel Picture

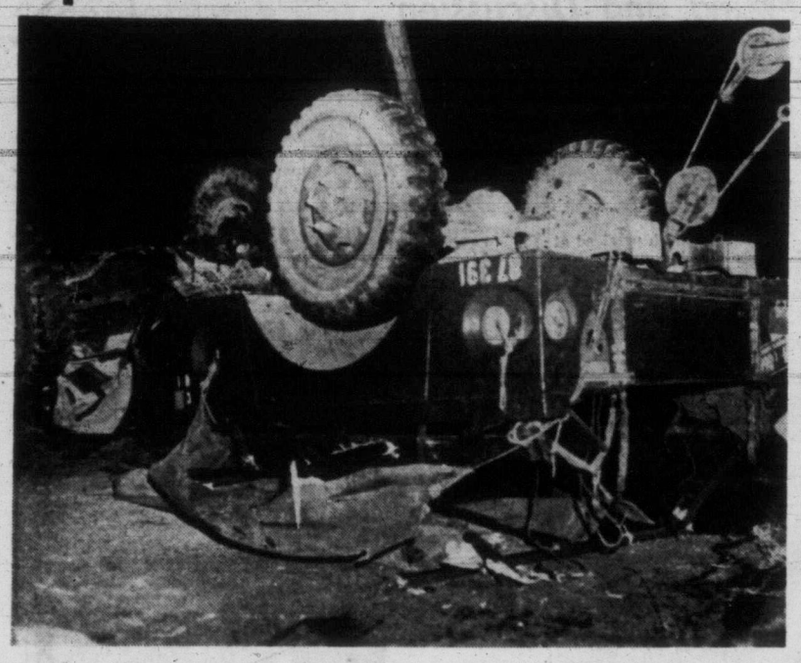

Army truck just after it was lifted to release body of soldier.

One Dead, Four Hurt In 3 Mishaps

Three of Lower Vancouver Island's most spectacular accidents of the year occurred Wednesday afternoon and night.

A 23-year-old soldier was killed in one and three other soldiers were hurt; a Sooke driver was seriously injured in another, and an East Indian truck driver escaped in the third but saw his big lumber-carrying vehicle damaged beyond repair.

Times photographs record the accidents:

At left is picture of the army truck which turned over in Gordon Head, crushing the life from a 23-year-old Manitoba soldier, a passenger in the truck.

Photo at right shows logging truck, owned and driven by Chanchal Singh, 2809 Nanaimo, which was smashed beyond repairable condition on the Malahat Tunnel Hill's "S" curve at 1 p.m. Wednesday.

RCMP report that Singh, going down the hill with a full load of lumber in his truck, swung hard right to avoid a car which appeared suddenly around the curve.

The truck slammed into the rock wall, and lumber was scattered over the highway, but the driver escaped injury.

Seriously injured in the third accident (extreme right) was George Turner, RR 3, Sooke Road. He suffered back injuries when his 1933 model coupe careened off the road Wednesday afternoon at Dewdney Flats, Sooke, and flipped over on its back, almost completely hidden in the roadside bushes.

Turner was taken to St. Joseph's Hospital by RCMP, and his condition is reported "good" today.

Truck and spilled lumber load on Malahat.

Overturned car in Sooke highway accident.

Victoria Daily Times

VICTORIA, B.C., THURSDAY, APRIL 16, 1953 — 13

BETWEEN TIMES

By MONTE ROBERTS

Penny Saver's Shopping Guide brings us a report on a new type of neckwear: "Here's something exclusively for the men in your life—reversible ties!"

Ideal for politicians with reversible policies.

A headline informs us:

HUNTER IN CENTRAL SAANICH MUST GET FARMER'S CONSENT

What is the hunter aiming to do—marry the farmer's daughter?

The dog Punch is appealing for legal aid. He would like some kind lawyer to tell him whether or not he has grounds to sue radio station CKDA.

Punch feels that his current campaign for premier has been done irreparable harm by a broadcast the other night.

If there is a lawyer among the constituents, will he please consider these facts:

The program Cash Clues, the very same day on which Punch announced his caninedacy for premier, asked the listeners to identify a "Mystery Object" based on five clues.

★ ★ ★

"The object is animal; a humorus quadruped; the humor is biped inspired; some people don't think it's funny; a publicity hound, pure and simple; poor dog, he leads a man's life."

And announcer Don Wilson then stated the mystery object was none other than Punch.

★ ★ ★

Punch claims he has been held up to public ridicule, and that therefore, some voters will not take his campaign seriously.

I have suggested to Punch that he simply bite Wilson, but Punch says there is so much Wilson, he wouldn't know where to start.

★ ★ ★

If there is a lawyer in the house, will be kindly forward his opinion to Punch, care of Between Times?

Punch says he will take care of legal fees with a few bones he has saved for a rainy day.

The eagle eye of Kenneth H. Stofer, 1619 Christmas Avenue, spotted the little item which reported Marilyn Monroe was suffering from, of all things, chest trouble.

Writes Ken: "I see among her other advertised assets, even when she is sick she has a cute bronchitis."

Anybody got a spare copy of Joe Miller's joke book?

Air Industry Chiefs Chart Flight Future

Leaders in Canada's fast-growing civil aviation industry—most of them equally at home in the pilot's "office" or behind an executive desk—will meet in Victoria at the Empress Hotel Monday and Tuesday, to thresh out problems of the young but vastly important industry.

The spring convention of the Air Industries and Transport Association of Canada will bring together many men whose lives have spanned the growth of aviation in this nation, from the seat-of-the-pants bush-plane days to the giant jet transports flying the air routes of this continent and overseas.

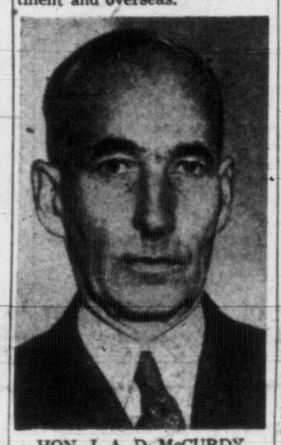

HON. J. A. D. McCURDY . . . first to fly in Commonwealth.

All major aircraft and engine manufacturers and airline operators in Canada will be represented at the convention.

EARLY FLIER

One of the principal speakers will be the man who made the first flight in a heavier than air machine in the British Commonwealth. He is Hon. J. A. D. McCurdy, former lieutenant-governor of Nova Scotia, who lifted an aircraft from Canadian soil in 1909.

Gordon McGregor, president of Trans-Canada Air Lines will outline future plans of the government-owned line. Business sessions at the convention will be devoted to moves designed to encourage and stimulate the development of civil aviation.

Path Cleared For School Fund Transfer

The path appeared clear today for the transfer of $75,000 from one Greater Victoria School Board building account to another to meet its just debts.

Mayor Claude Harrison said he would recommend to City Council this afternoon that the city pass the necessary by-law permitting the transfer.

Oak Bay, like Esquimalt, cleared the way at a council meeting Wednesday night. Saanich is now expected to follow suit for both it and the city delayed putting by-laws for fear of legal entanglements.

"The attorney-general advised me today he had no objections to such a by-law," Mayor Harrison said, "consequently I will recommend it."

All municipalities must agree to a by-law before the transfer can be made and the school board can pay its bills.

The Oak Bay Junior High cost $75,000 more than estimated but the Central Junior High contract price is less than the estimates. The school board sought to transfer the required sum.

Victoria and Saanich councils both raised the question of legal pitfalls for the municipalities. Victoria refused to act until it got advice from provincial government authorities.

Union Certified for Contractors' Workmen

Construction and General Laborers' Union 1093 (TLC) of Victoria has been certified to represent laborers, jackhammer men, powdermen, wagon drillers and rock foremen employed by Ed Walsh & Co. Ltd. in Victoria.

The South Burnaby company is engaged on rock work at Central Junior High School for G. H. Wheaton.

Liberal Chief Would End Government by Cabinet

Laing Would Return to Province Rule By Responsible Government

By GORDON FORBES, Times Political Reporter

An end to "cabinet government operated through top civil servants" was advocated in Victoria today by Arthur Laing, newly-elected Liberal leader.

He said B.C.'s big need is a "return to a complete sense of responsible government—something this province has not had for a decade."

Mr. Laing, arch foe of Coalition, said policies must be formed by a "meeting of minds in the elected representatives."

"It is the responsibility of the cabinet to administer the policies determined by the Legislature. There has not been too much of that in the past.

"B.C. has had cabinet governments operated through top civil servants.

"Where has the little MLA come into the picture over recent years—even before Premier Bennett's backbenchers were dissuaded from speaking in the Throne Speech debate?" asked the Liberal leader.

He said the people's wants will never be known if MLA's don't speak in debates in the Legislature.

"There has been a retreat from this concept, and it's not a good sign," Mr. Laing said.

The leader, asked if he'd enter a coalition with Progressive Conservatives if the outcome of the June 9 election gave no clear majority, said:

"I would not favor any official coalition at all."

He felt, though, party leaders could compromise so that the business of the province would carry on. Leaders would have to show a proper sense of responsibility, he said.

"The people don't want elections every year," he said.

The leader said he has found labor, industrial and business circles have grave concern about conditions in B.C.

"It's far more serious concern than I had thought earlier," he said.

Happy at Candidates' Calibre

Mr. Laing is happy about the calibre of candidates the Liberals have nominated to date.

"I know my limitations," he said. "Most of the tragedies in this world have been brought about by men who didn't know their limitations. I'm no Atlas carrying the world on my back. I need the best type of help available. Good candidates will provide that help."

The Liberal chieftain is disappointed about reports that federal Socreds will not participate in the coming campaign.

"They should come back," he said. "There are a few questions they should answer."

He referred to Rev. E. G. Hansell's statement that he (Hansell) doesn't believe in social security measures—that the finest social security is complete freedom of conscience and the will of the individual.

Mr. Laing said he'd like to question the Alberta MP on this statement.

Mr. Laing is encouraged by the enthusiasm shown in the party so far in the election. He said 450 persons turned out at a meeting in Chilliwack and 375 at a Delta meeting this week.

He plans to return to Ottawa at the end of the month to finish up business there, and start his campaign in B.C. the first week in May.

He attended the Rotary Club luncheon at noon today, will address the Laurier Club at 6.15 tonight and the Oak Bay Liberal Association nominating convention at 8.30 p.m. at Liberal headquarters, Government Street.

Realism was the watchword when St. John Ambulance workers prepared "casualties" for civil defense display at the Armories. Here Mrs. Don Munday, provincial superintendent, is patient while Mrs. E. J. Harewood, St. John area officer, makes wound more ghastly and Miss M. McLaren watches. (Times photo.)

NO SPOT FOR FINICKY

Grisly Props Ready For Defense Display

BY PETE LOUDON

Shreds of bloody skin, pieces of human arms with splinters of bone projecting and grey matter that could be dashed-out brains covered the table.

Weirdly out of place, grouped about this charnel-house scene were several kindly Victoria matrons, toying with the gore and chattering as women do, of fashions, children and recipes.

No witch's cauldron ever held a more gruesome collection of bits and pieces than those being prepared today by the St. John Ambulance workers here for the Civil Defense display in the Armory at 8.30 tonight.

Pleasant, unruffled Miss M. McLaren of Ottawa, Dominion superintendent of the group, wiped her hands on a red-smeared apron and commenced mixing up more "brains" in a china cup, while she explained the situation.

Realism in casualty station drills held under her supervision in civil defense displays across Canada has awakened many Canadians to the importance of CD activities as nothingg else has.

When the amateur actors who will be the patients are carried into the station tonight, writhing in simulated agony, screaming for morphine, beating their heads against the stretchers, you'll get the idea.

If the action doesn't shock you, the sight of the wounds will.

With aid of a plasticine-like material which can be built onto the skin so artfully it looks as if it grew there, terrible "wounds" can be inflicted.

The ladies have recipes for blood which will run and blood which can congeal, blood which is caked and dirty. They have hair to sprinkle over lacerations, glass to pierce the built-up limbs, bits of animal bones to tear out through the flesh.

Civil defense medical personnel will attend the cases as they appear at the pageant tonight. Other medical personnel and CD workers will watch from balcony seats. The public will be admitted to the main floor, are warned to come early . . . but not if finicky about a little blood splashing about.

Even with a limit 29-hand at cribbage, Mrs. E. C. Carter of Winnipeg, staying with her husband at Cathay Apartments, couldn't win. She lost the game by three pegs Wednesday night.

BCE Wage Dispute In Conciliation Officials' Hands

Deadlocked wage dispute between 3,000 street railwaymen and the B.C. Electric Company went before a conciliation board in Vancouver today.

About 300 Victoria bus drivers and bus maintenance men are involved in the negotiations.

The Street Railwaymen's Union (TLC) is seeking a 23-cent hourly pay increase over the present rate of $1.51. It would apply to transit workers in Victoria, Vancouver and New Westminster.

TOPICS OF THE TIMES

A letter received by Oak Bay council from the Hudson's Bay Company regarding collection of municipal water bills was tabled Wednesday night. Council already has instituted a trial arrangement with Eaton's store here, but will review the situation after three months.

★ ★ ★

Red Cross blood clinic must be visited by 675 donors in the next two days if the 1,000-pint commitment is to be met. Only 87 donors appeared the first day of the four-day drive, 238 the second. The clinic will continue to operate 1.30 to 4.30 p.m. and 7 to 9.30 p.m. today and Friday. A car will be sent to fetch donors if required. Phone is B 2213.

★ ★ ★

Fire that destroyed a shack on Agate Lane, Cordova Bay, was deliberately set, Saanich Fire Chief Joseph Law reported today.

He said the shack was on the condemned list and valueless, "but nevertheless we have uncovered evidence to prove it was a deliberate act."

★ ★ ★

Pauline V. Herbert-Stepney, 2643 Dalhousie, was fined $10 when she pleaded guilty in city police court today to a charge of failing to yield the right-of-way to pedestrians in a "stop when occupied" zone. This was at Rose and Hillside, April 4, the court was told.

★ ★ ★

Kathleen Mitchell, 18, of 658 Canterbury, was sentenced to two months in prison by Magistrate H. C. Hall in city police court today for obtaining credit in a department store by false statements and securing about $100 worth of goods.

★ ★ ★

Two seats still are open for the YMCA's southern bus tour this summer, it was announced today.

This week-end, a group will travel by bus to Duncan and the surrounding areas.

★ ★ ★

British American Oil Co. Ltd. asked city permission today to instal an additional oil storage tank for 5,000 barrels at Victoria.

Alvin Carruthers, Empire Hotel, 622 Yates, was remanded to Friday without plea when he appeared in city police court today and was charged with unlawfully selling liquor. He is alleged to have sold rye to a city policeman April 11.

★ ★ ★

A burglar who broke into the Island Weavers, 820 Esquimalt Road during the night stole $25 in change and bills, Esquimalt police reported.

★ ★ ★

Mr. Justice A. D. Macfarlane today gave consent to an out-of-court settlement between George W. Ludlow and C. H. Dash and William H. Dash, father and son, of 632 Dunedin Street.

Ludlow, under terms of the settlement, will pay $388.33 to complainants to compensate them for the loss of their motorcycle in an accident last Oct. 26. The bike, which was being driven at the time by Donald H. Reeves, was wrecked when involved in a collision with Ludlow's car.

Trustees Settle Claim of Parents For Boy's Injury

Greater Victoria School Board has agreed to pay $1,750 as an out-of-court settlement to Mr. and Mrs. Percy E. Webb, 41 Cadillac Avenue, to compensate them for injuries received by their son, Kenneth, aged 10, when he fell down an uncovered well at Tolmie School last year.

The terms of settlement went before Mr. Justice A. D. Macfarlane in Supreme Court chambers this morning. He gave consent to the proposals, earlier agreed to by both sides.

Of the total figure offered by the school board, $1,000 will be paid into court as direct compensation for injuries received by the child; $500 to cover medical expenses; and $250 to provide for the Webbs' legal costs.

The Webb boy sustained a fractured skull when he fell into the schoolyard well last Feb. 1 while playing during a recess. He was in hospital 21 days but is now fully recovered.

Company Prepared To Back Concerts

British Columbia Electric Co. today offered to sponsor a series of seven Wednesday night concerts in Beacon Hill Park this summer.

Farm tractors give ploughing demonstration on Mitchell farm.

FARMER MICHELL TAKES IT EASY

Demonstrators Till His Acres Free

Willard Michell won't have much land preparing to do on his East Saanich farm this year because about $50,000 worth of new agricultural machines ploughed and dazed it Wednesday—for free.

The cultivating was done at a farm-tillage machinery field day to show farmers and gardeners the latest types of agricultural machinery on the market.

Large and small tractors with ploughs attached turned furrows of rich brown soil for the benefit of some 400 persons who attended the field day during the morning and afternoon. The tractors were supplied by city firms dealing in farm machinery.

There were also rototillers, rotovators and small garden machinery on exhibition.

The field day, sponsored by the South Saanich Farmers' Institute, is the second of its kind to be held in Saanich in three years.

J. J. Woods, superintendent of the Dominion Experimental Farm, Saanichton, opened the field day. Officials from the provincial department of agriculture and Veterans' Land Act were present.

New Princess Purchased for Coast Service

The smallest Princess in the CPR's B.C. Coast service will be at work on the west coast of Vancouver Island in about three weeks.

CPR officials Wednesday confirmed reports that the company is purchasing Mv. Pomare, U.S.-built, Mexican-owned ship of 510 tons, 140 feet overall.

Pomare will be renamed Princess of Alberni, and put into service on completion of overhaul and installation of refrigeration space. Tenders for the work are being called from Victoria shipbuilding firms.

The little ship arrived in Victoria Tuesday, was pulled up on the marine railway at Victoria Machinery Depot, and passed survey by the CPR and Canadian government steamship inspectors.

Princess of Alberni will be licensed to carry 25 day passengers, and will have accommodation for six overnight travelers. She can carry 250 tons of cargo, and will have "ample" refrigeration space for West Coast needs, according to her new owners.

Eventually it is planned to base the ship at Port Alberni.

ASK The TIMES

Q. When a man buys a business in B.C. is he required to pay 3 per cent sales tax on the equipment that goes with the business, such as trucks and machinery?—S. J. K.

A. Yes.

Q. Where does the expression "piping hot" originate?—R. B.

A. Webster's International Dictionary describes piping as playing on a musical pipe emitting a shrill high sound. Comparable sometimes to a hiss. A hiss is the sound emitted by sizzling foods . . . hence, piping hot.

Q. Is sun-tanning produced by the infrared waves or the ultraviolet?—M. A.

A. Ultraviolet.

Anyone wishing a question answered is invited to send the problem along to The Times, addressed to "Ask The Times" Editor. Questions and answers will be published daily. All questions should deal with matters of fact and be of general

SHOPPING GUIDE

Salt and Pepper Shakers To Keep Out Moisture

By PENNY SAVER

If you eat in the kitchen occasionally (and don't we all nowadays!) you'll be glad to have an extra pair of salt and pepper shakers with tops to match your color scheme. But the gladdest news about these is that they are moisture proof—positively! Made of glass they come with white, red, blue, green and yellow caps and cost 49 cents a pair.

★ ★ ★

Imported from the United States are some excellent luggage covers of clear plastic "velon" material which will show off your luggage and protect it at the same time from scratches and water marks and all the dreadful things that can happen to suitcases. Soon to be produced in Canada, these covers are presently available in four standard sizes; ladies' over-night 18-inch and men's over-night 21-inch covers are $5 each; while $6.95 is the price for ladies' 21-inch wardrobe and men's 24-inch two-suiter covers.

★ ★ ★

Young lads between the ages of eight and 12 will go for the novel T-shirts that "beep"! White shirts, they have two decorations to chose from, a clown with a red, red nose; and a jalopy filled to the brim with passengers. Squeeze the clown's nose and he beeps or do likewise with the car horn and it too emits a strange sound. Sized in eight, 10 and 12 they cost $1.59 each.

★ ★ ★

When you go visiting, don't you often wish it were easier to find a gift that would please the man of the house as much as your hostess? From Sweden come these easy-to-operate and attractive-to-look-at silver-plated tongs for ice cubes which cost $2.25, and they can be matched with sugar tongs priced at $1.65, which could double as snarers for olives and cherries.

AS WE LIVE

Embarrassed Wife Advised To Try Ridiculing 'Romeo'

By ELIZABETH B. HURLOCK, PhD

There is nothing more ridiculous than a man fast approaching middle age who thinks he is a Romeo with the ladies. Nor is there anything more embarrassing for his wife, as the writer of the following letter indicates:

Hurlock

(Q) "I have been married for 11 years and have a five-year-old daughter. My problem is that I have many friends but can't hold on to them because of my husband. When he is in the presence of women, he paws them, speaks suggestively, and even on occasion has made propositions to them in my presence. Some of them like the attention and are very much flattered. Others are annoyed. I have talked to his family about the way he behaves and they have told him he should never have married if he wished to carry on like that. He usually tells me he is sorry when he sees how upset I am. Now I feel that I cannot go out with my friends because my husband behaves in such an embarrassing way. What would you advise?"

(A) Under no conditions should you give up your friends because of your husband's silly, adolescent behavior. If anyone is to pay the price for it, it should be he.

If he won't listen to reason, perhaps you could shame him into acting his age. Make fun of his flirting, in front of your friends.

Never, of course, let them know that this embarrasses you or that you are ashamed of your husband's behavior. Instead, develop of sense of humor about it, even to the point of calling him your "Romeo."

When he starts to flirt, jokingly say, "My husband has always loved the ladies. Isn't it too bad that we don't have harems in our country?" Some joking remarks of this sort will show your friends that you are not taking your husband's flirtations too seriously and that they have no reason to be embarrassed or angry when he starts to flirt with them.

Plan a Spring Tea

Mrs. Beryl Johnson, Mrs. Iris Atkin and Mrs. Jane Simons, left to right, secretary, vice-president and president of the Ex-Wrens' Association of Victoria, are assisting at the Spring Tea, Saturday afternoon, from 2.30 to 4.15, in the Douglas Room, Hudson's Bay Company store, under auspices of the Ex-Wren group. Conveners are Mrs. Bergit McNab, Mrs. Isabel Plume and Miss Myrtle Trotter. Mrs. Atkin is arranging a home cooking stall. There will also be candy, white elephant and a door prize. Miss Peggy McDonald, G 4251, is in charge of tickets.

WHY GROW OLD?

By JOSEPHINE LOWMAN

Good grooming, like good health, is made up of constant attention to small details. You cannot be poorly groomed for weeks and then, suddenly, with a few swipes of make-up to hide rough skin or pimples, an extra coating of nail polish to hide dirty or brittle nails, a quick brushing of the hair to hide long time lack of hair care, some cleansing fluid to camouflage a collar which has been soiled for some time, look like someone who just stepped out of a bandbox. It just can't be done!

However, let us think today about the essentials of good grooming and that extra outside care which also brings you a bonus in good looks.

1. You simply have to take care of your nails and that means a weekly manicure, whether someone else does it for you or you give it to yourself. If your cuticle is brittle, a good cuticle cream or oil, applied at night, will be most helpful. If your nails are brittle or split, look to your calcium and vitamin D intake.

2. Your hair—do you keep it clean with shampoos, stimulated with brushing and scalp massage? Do you have it attractively arranged and either roll it up yourself or have it set often enough?

3. What about your skin? Do you cleanse it twice daily and remove your make-up at night? Do you also give a dry skin the benefit of daily lubrication and an oily one the bonus of four times daily cleansing with soap and water?

4. Your clothes — are your shoes polished and well cared for and your suits and dresses well pressed and cleaned? Are your white gloves sparkling or drab? Are your stocking seams straight?

5. Your make-up—is it applied carefully or just slung on?

6. Superfluous hair — have you gotten rid of it, by one method or another, from your legs and your arms? Have you removed the stray hairs from your eyebrows and any which may have lighted on your chin or between your brows?

0 cedar GLASSWAX makes windows Sparkle!

Five Women's Clubs Make Plans for Joint Dinner Meeting and Discussion

Announcement was made at meeting of Victoria Business and Professional Women's Club on Monday evening of plans to hold a joint dinner meeting with four other Victoria women's clubs on April 27, in the clubroom, 904 Government Street, commencing at 6.15 p.m.

Invited to join with the B and PW Club on that evening are University Women's Club, Soroptimist Club, Quota Club and Toastmistress Club.

A program, arranged by civic interest group of B and PW, under chairmanship of Miss Verna Beek, will include a panel discussion of "Why Women Should Take an Active Interest in Affairs of Government."

The five clubs, sharing similar aims and objectives will be represented as follows: Mrs. V. Rayment, Toastmistress Club; Miss M. Robertson, Quota Club; Mrs. A. Pohl, Soroptimist Club; Mrs. S. B. Stewart, University Women's Club, and Mrs. Eileen Fitze, Business and Professional Women's Club.

Panel discussion will commence at 8 p.m., following dinner, and members of all five clubs may attend. Those wishing dinner reservations will telephone Mrs. M. Laughlin, E 2626, before April 22.

Mrs. Bessie Smith presided at Monday's meeting and it was announced that a total of $71.71 had been forwarded to national office to assist with flood relief.

Mrs. Betty Hawes was initiated as a new member.

Following business, Mrs. Mabel Curry, sales supervisor with a chain of dry cleaning establishments in the city, gave an interesting talk on basic principles and rules for dry cleaning, including the information that a garment passes through a minimum of 16 different hands and 16 different processes in the course of cleaning.

Here's a suggestion for using hard-cooked eggs. Make a sandwich filling by combining three chopped hard-cooked eggs with two slices cooked minced bacon, two tablespoons chopped ripe olives and ¼ cup mayonnaise.

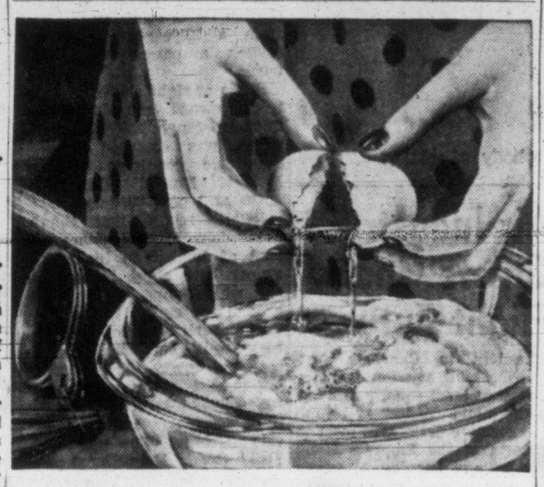

In mayonnaise, as in baking—
WHOLE-EGGS make a difference!

And *what* a difference whole eggs make!

You'll *notice* the difference . . . in smoother texture . . . in mellow flavor . . . the first time you taste Best Foods.

And Best Foods gives you *more* for your money because you can blend it with other ingredients — make it go *farther!*

Try Best Foods — the *whole-egg* mayonnaise—today! See *what* a difference it makes in salads and sandwich fillings!

BEST FOODS

The WHOLE-EGG Mayonnaise - *So good so many ways!*

bothered by bones?

Flatterin' by Flexees is the girdle for you . . . not a bone anywhere! Flexees magically achieves . . . with skillful shaping of fine nylon power net . . . sleek slenderness for you in Flatterin'. Inner panels, front and back, accomplish figure control.

Flatterin'-Hi — white — $15.

Flatterin' — $12.95

Flexees Strapless Bra of embroidered nylon, deep-plunge, wired. White: $4.95

Flatterin' . . . one of the famous figure fashions created by flexees.

At better stores. For stores near you write Flexees Canada, Ltd., 48 Abell St., Toronto 8

MATCH 'EM — AND MIX 'EM

Here is your Spring and Summer Wardrobe made to your measure by Tip Top Tailors at a fascinatingly low price

Skirt, from $21.50 — *Sleekies, from $14.60*
Suit, from $49.95 — *Slacks, from $14.60*
Weskit from $7.40

Complete Wardrobe—Only
$108.05
Custom Tailored To Measure

Buy one, two or three items, or buy them all and make your own wardrobe—there's no end to the variations you can assemble. Select colours and fabrics that complement or contrast, that are completely interchangeable—you'll have the wardrobe you've dreamed about—for indoors, or outdoors, for casual occasions or more formal goings-on. And, of course, the fabrics are out of this world—colours and patterns that are as exciting as the first day of Summer. Order your wardrobe now—custom tailored to your individual measurements.

Buy on Tip Top credit	with a deposit and monthly payments of	you may buy up to	26 weeks to pay on Tip Top Tailors revolving credit plan
	$10	$ 60	
	$15	$ 90	
	$20	$120	
	$25	$150	
	$30	$180	

satisfaction guaranteed or your money refunded

Tip Top tailors

648 Yates St.

CANADA'S GREATEST CLOTHING VALUE

T16-553E

OF PERSONAL INTEREST

To Visit in British Isles

Mrs. A. W. Whittingham, Henderson Road, is leaving on Friday by air for England, where she will holiday for several months. Mrs. Whittingham will also visit Scotland and spend some time on the continent.

California Engagement

A dinner party at the home of Mr. and Mrs. Lyman J. Austin, Menlo Park, California, marked the announcement of the engagement of Miss Jeanette Bruno, daughter of Mr. and Mrs. Anthony Bruno, Cupertino, California, to Mr. Stanley Rutherford, son of Mrs. Margaret Rutherford, Victoria, and the late Mr. Thomas Rutherford. The wedding is to take place on June 20 in Cupertino. The groom-elect is a former Victorian and is now living in San Francisco.

Gifts in Wishing Well

Miss Elsabeth Naftel, bride-elect of this month, was recently honored at a shower held by her sister, Mrs. Bee Hotchin, at her apartment, 418 Menzies Street. A gardenia corsage was presented to Miss Naftel, with pink carnations for her mother, Mrs. Opal Naftel. Gifts were arranged in a wishing well decked with spring flowers. Lunch was served by the hostess, assisted by Mrs. Cecile Arrowsmith. Guests were Mrs. W. Perram, Mrs. W. Middleton, Mrs. J. Tyre, Mrs. R. Dunn, Mrs. J. Cambrey, Mrs. A. Ploss, Misses E. Smith, J. Lidgate, D. Evans, W. Stout, M. Qualie and A. Stout.

A Birthday Tea

To celebrate the 91st birthday of Mrs. Josephine Drew, Birkwood Apartments, 930 Southgate Street, which takes place this Sunday, Mrs. Arthur Cox will entertain in her Joan Crescent home at the tea hour on Friday afternoon in Mrs. Drew's honor. The tea table will be covered with a lace cloth and decorated with white flowers. A birthday cake decorated in yellow and green will be cut. Presiding at the urns will be Mrs. George Burns and Mrs. William Peterson.

Golfers Entertained

Many social affairs have been arranged this week for visiting golfers and their wives, who are in the city for the 23rd annual Empress golf tournament. On Friday, Mr. Harry Davis, president of Victoria Golf Club, will entertain at the clubhouse at the cocktail hour.

Invitations for the cocktail hour tonight have been issued by Mr. and Mrs. W. Gilmour, Cotswold Road. Guests of honor will be Mr. and Mrs. D. Kinnear, Vancouver, who are taking part in the tournament.

Dr. and Mrs. Frank E. Fowler, Mr. and Mrs. Edward Thompson and Mr. and Mrs. T. R. Williams, Astoria, Ore., and Mr. and Mrs. Holt Berni, Portland, were hosts Wednesday night at a late evening party at the Empress Hotel.

Mr. and Mrs. Jack Todd entertained Tuesday at their home on Newport Avenue with a buffet supper.

Other hosts during the week included Mrs. Charles E. Wilson, who gave a luncheon for wives of visiting golfers, and Mr. and Mrs. Stanley Haynes, who were hosts at their Oliver Street home with a late Sunday afternoon party.

Hostess at Sherry Party

Mrs. George F. Webb entertained about 30 guests at a sherry and coffee party at her home in HMC Dockyard this morning. Presiding at the coffee table were Mrs. M. L. FitzGerald and Mrs. C. L. Sandes. Mrs. J. Ley and Mrs. J. Husher assisted in serving.

Co-Workers Honor Bride-Elect

Mrs. G. R. Hearn and Miss Beverley Hearn, McRae Avenue, were hostesses Tuesday evening when co-workers in the motor vehicle office of the provincial government gathered to honor Miss Florence Hitch with a miscellaneous shower.

Miss Hitch, whose marriage to Mr. George McGregor takes place this month, was presented with a pink and white miniature house containing gifts, and corsage of red roses and white carnations. Mrs. William Hitch received yellow carnations and Mrs. John McGregor, pink carnations.

Guests were Mrs. G. A. Hearn Sr., Mrs. Carol Salmond, Mrs. Lilyan Muckle, Mrs. Pauline Wilkes, Mrs. Helen Desbois, and the Misses Ruth Craven, Betty Stadfeld, Margaret Tredwell, Sylvia Inkpen, Mary Bochko, Pat Ritchie, Kathleen Nuttall, Verna Hearn, Joanne Pringle and Nancy Shillitto.

Scottish Artist a Visitor

Mr. James L. McKenzie, world champion Highland dancer, who appeared as guest artist at the recent Scottish revue, is visiting his sister-in-law, Mrs. May Johnston, and niece, Mrs. Wesley H. Allardice, at the latter's home, 1843 Chestnut Street.

En route home to Aberdeen, Scotland, Mr. McKenzie will give instruction in Highland dancing and appear as guest artist at various points across Canada and the United States.

St. Ann's Spring Fete Opened By Mrs. Harrison

Pupils of grade eight, under direction of Sister Mary Clementina, sang a charming invitation to "Come to the Fair" yesterday afternoon at opening of St. Ann's Academy annual spring fete.

At the entrance to receive Mrs. Claude L. Harrison were Sister Mary Luca, Superior of the Academy, and Mrs. L. Rolland, president of Parents' Auxiliary. After being officially welcomed by Patricia Shreenan, president of the students' council, who told her that proceeds from festivities would assist the educational program, carried on for 95 years at St. Ann's. Mrs. Harrison received an iris and rose from Laurel St. John. She was presented with scissors to cut the ribbon to the entrance to the fete by Linda Tomezac.

Conveners of stalls were Mrs. H. Hartnell, parcel post; Mrs. L. Gill and Mrs. T. Mathers, home cooking; Mrs. G. McIlveney, lucky seven; Mrs. L. Pearce and Mrs. E. Duncan, candy; Mrs. A. E. Lowman, thrift shop. Penny carnival for children was under direction of Sister Damien Marie.

Mrs. V. Butler, with Mrs. J. Allison and Mrs. A. Johnson, was in charge of the tearoom which was decorated with daffodils. The tea table was covered with a white cut work and lace cloth and centred with pink carnations, phlox and iris and pale blue candles in silver holders. Serviteurs were Mesdames M. Johnson, C. Hinchcliffe, C. Galvin, D. Leahy, A. Simmons, L. McGhee, J. Warburton and A. St. John. During the evening Mrs. H. Fagan was in charge of refreshments.

Mrs. A. Smith was general convener for the fete which continued into the evening.

Mrs. Norman Porteous is a visitor in the city from Seattle, the guest of Mrs. Gordon Root, Wale Road, Langford.

Women

Flowers Flown From Bermuda For Wedding of Joan Shirley

—Photo by Bill Halkett.

Mrs. Aln Thompson, the former Joan Shirley, shows her ring to bridesmaids, Miss Elenore Straith and Miss Sheila Olson, and maid of honor, Miss Margaret Colbourne, left to right, following her wedding Wednesday night.

May lilies flown from Bermuda, the bride's birthplace, formed the lovely theme for the wedding Wednesday night of Joan Meredith Shirley, daughter of Mrs. Eileen L. Shirley, Victoria, and the late Albert D. Shirley, and Aln Joseph Thompson, son of Mr. and Mrs. George Thompson, 124 Beechwood Avenue.

The double-ring ceremony was performed by Archdeacon A. E. de L Nunns, in St. Mary's Church, Oak Bay. Wedding music played during the service by Mr. Gerry included "The Voice That Breathed O'er Eden" and "O Perfect Love."

A floor-length gown of nylon net over satin was chosen by the bride, who was given in marriage by her brother, Albert David Shirley. A lily-patterned lace redingote was worn over the gown and the finger-tip veil was of nylon net held in place by a ruched circlet of net encrusted with mother-of-pearl sequins.

She carried a prayer book adorned with gardenias and stephanotis.

Miss Margaret Colbourne was maid of honor, wearing pink net in a floor-length model, with small matching hat and carrying pink carnations. Miss Elenore Straith wore mauve net ballerina gown with matching hat, and Miss Sheila Olson, a similar gown in blue and matching hat. Both bridesmaids carried colonial bouquets of mixed flowers.

Jack Thompson was his brother's best man and another brother, Stan Thompson, and Ken Kent, were ushers.

Masses of fragrant flowers decked the lounge at Oak Bay Beach Hotel, where a reception was held. The Bermuda lilies predominated and were complemented by white Spanish broom, wild currant and daffodils. Above the fireplace, before which the young couple stood, was an arrangement of narcissi and red tulips.

Assisting in receiving guests were Mrs. Shirley, wearing a three-quarter-length gown of misty lilac silk shantung with black accessories and corsage of gardenias, and Mrs. Thompson in a hand knit wool dress of dusky rose with brown accessories and roses en corsage.

On the bride's table, a two-tier cake was surmounted by a pair of doves holding a golden wedding ring. The cake was circled with pink Cecil Brunner rosebuds and flanked with tall white candles.

The toast to the bride was proposed by Fred Trickett, and to the maid of honor and bridesmaids, by Ken Kent, and was drunk in a punch made from an old Bermuda recipe.

Departing for a motoring honeymoon to Wyoming, the bride donned a light grey worsted suit and navy accessories.

Mrs. Thompson was educated at the Bermuda School for Girls, St. Margaret's School in Victoria and Oak Bay High School. Mr. Thompson is a graduate of Victoria High School and well known in local sporting circles, being a member of the Foul Bay lacrosse team.

They will make their future home in Victoria.

University Women Ask That Government Continue Control

At meeting of Victoria University Women's Club, Wednesday evening, a resolution was passed, to be sent to national federation, asking that in the interests of national culture and encouragement of Canadian artists and writers, the government be urged to maintain its present system whereby the CBC controls TV and broadcasting.

In proposing the resolution, Mrs. A. J. Butterfield referred to the Massey report which advised that the CBC keep control of TV outlets.

Mrs. T. B. Williams presided and announcement was made that Dr. Martha Law, Toronto, national president, would address members at the annual meeting and banquet on May 19.

Announcement was also made that Dr. Esther Wright, fourth national vice-president, who has been on a trip to the Far East, will meet members at the home of Dr. Olga Jardine on May 2.

Short sketches accompanied by slide illustrations, of four great modern architects were given during the evening. Mrs. C. D. Stockdill presented the slides and introduced the speakers, Miss Muriel Johnson, Mrs. K. L. Wright, Mrs. Pendray and Mrs. J. Flanagan, who gave commentaries.

Architects presented were Frank Lloyd Wright, originator of the low house with horizontal lines; Mies Van Der Rohe, a purist who aims at simplicity, perfection and orderliness; Le Corbusier, the French architect, who used steel in his designs and believed the modern home was a machine for living and Marcel Breure, whose main interest was space, form and love of materials.

Home Planning School Director Has Great Personality and Charm

BY OLGA BOWES

"The heart of the community is the home; and the heart of the home is the woman," is the creed on which Mrs. Alma Andrews bases the home-planning course which she conducts in cities and towns across Canada.

Wearing a most becoming hat, which was just made to draw compliments, and proudly admitting that her husband, Leland Andrews, always chooses them for her, Mrs. Andrews gave the impression of being the ideal person to tell others about home-planning, for she has the personality one associates with the true homemaker.

With a background of 30 years' experience in her field, she holds a Bachelor of Arts degree from the University of Manitoba, and did her initial study in decorating and home-planning in New York, her course including such subjects as china painting, rug and lamp shade making, and house cleaning.

Since then Mrs. Andrews has been in touch constantly with developments in the home planning field and recently attended a special course in "Color and Its Effect on Living," conducted in New York by a noted color psychologist. Among the many new ideas she brought with her from there, is that best home decorating colors are restful greens, blue greens, and some shades of blue; (red is a stimulating color and becomes difficult to live with) and that wall paper is enjoying a new lease on life.

ALMA ANDREWS

Mrs. Andrews feels that Canadian women do not need to be educated along the lines of home making, but they do need to have their thinking directed along more progressive chanels. In Victoria for three weeks to conduct her home planning school at a well-known department store, Mrs. Andrews enchants her classes with amusing stories, bits of verse (much of which she composes herself and should publish), and stresses the need for love and understanding as the basic foundation for home building. "A well-appointed room is not necessarily a home," she says, adding that each home must have a place for God.

The most important room in your home is the entrance hall, according to Mrs. Andrews, for it is in the front hall that the casual visitor gains that all-important first impression of the home.

BUYS CANADIAN

Another fact that is emphasized at the home planning school is "Buy Canadian." The director of the school feels that many products available to us are manufactured in Canada, but because of more successful advertising of foreign made goods our own products are like prophets in their own land. All furniture used at Mrs. Andrews' school in Victoria was manufactured in British Columbia.

Women are always wanting suggestions and the result of this demand is that this interesting woman, who makes her headquarters in Toronto, receives some 30 to 40 letters a day. And because she just "loves people with all her heart," she is always ready and willing to help.

Those who had the pleasure of meeting her during her stay in Victoria will not soon forget her.

PTA NOTES

Royal Oak High—Meeting of Royal Oak High School PTA will be held in the school auditorium Monday at 8. L. Schmelz, delegate to PTA provincial convention, will report and the high school drama club will present "The Dear Departed," the play they gave at the district drama festival.

Ganges—Sponsored by Fulford PTA a dance was held in the Community Hall with R. J. Hepburn, master of ceremonies. Music was supplied by Testar's four-piece orchestra and there were 150 persons present. Spot dance winners were Miss Cree Shaw and William Shaw and Miss S. Daveau and Vincent Hughes. Mrs. F. L. Jackson was convener, assisted by Mesdames Chester Kaye, D. Baldwyn and E. J. Brenton. Mrs. Fergus Reid and Mr. and Mrs. J. Silvester assisted the convener in serving of refreshments. $38 was realized. Fergus Reid was in charge at the door.

Missionary Tea

On April 29 from 2.30 to 5 p.m. the St. Andrew's Presbyterian Women's Missionery Auxiliary are sponsoring a tea at "Kingsmount," the home of Mr. and Mrs. W. B. Plaunt, 305 Denison Road. There will be a musical program. The bus to take is Gonzales No. 1.

CLUB CALENDAR

Women's Auxiliary, Canadian Legion, Britannia Branch, No. 7, dance in auditorium, 1616 Blanshard Street, Saturday at 9 p.m. Door prizes, spot dancing. . . . New Imperial Social Club dance, King's Road Hall, Saturday at 8.30 p.m. Joan O'Neill's orchestra, Frank Clayton, master of ceremonies. Prizes, novelties, refreshments.

Canadian Club Will Hear Commissioner

A joint luncheon meeting of women's and men's Canadian Clubs in Victoria will be held in the Empress Hotel on May 4, to hear guest speaker, Sir Archibald Nye, British High Commissioner at Ottawa. A limited number of tickets for the luncheon will be available to members of the Women's Canadian Club, at the regular meeting Friday afternoon in the Empress Hotel.

The management and staff of Oak Lodge Private Hospital has issued invitations to attend an open house on Sunday from 2 until 5, to inspect the new wing. Afternoon tea will be served.

INVISIBLE MENDING!
Expert Craftsmanship
Tailoring Department
Murdoch Girard Limited
625 Yates St.—Call E 5811

Visit Scurrahs
For Suits and Coats with High Fashion Appeal and Fabric Interest
Check below—and see how easy it is to pay at Scurrahs.

COATS
Exciting styles to top your loveliest spring and summer clothes. Fabrics and colors to bring a new note of personality into your wardrobe.
35.00 to 110.00

SUITS
In smooth synthetics and imported wools so wearable and so attractive. See the fine selection of styles and shades keyed to Coronation year.
29.95 to 110.00

SHORTIES
The newest of the new in fabrics that are ready to give you the extra wear you expect from your shortie! All your favorite colors too! See the "Tintovel" true English pastels!
From 29.95

Scurrahs
728 YATES STREET
"Where Smart Women Prefer to Shop"

We invite you to open a Budget Account—Pay only one-sixth down and one-sixth per month. No down payment required on future purchases.

Purchases up to	30.00	60.00	90.00	120.00	150.00
Down Payment Only	5.00	10.00	15.00	20.00	25.00

Leaders in HARDWARE and HOME FURNISHINGS
McC & McC
Store Hours: 8.30 to 5.30; Wed. 9.00 to 1.00; Phone G 1111
WE HAVE Sunbeam Rain King
The BEST SPRINKLERS MADE
AUTOMATIC MODEL K
Set to sprinkle any size circle from 5 to 50 feet with turn of dial
Preferred by home owners everywhere. A turn of the dial sets the correct spray and watering range for the desired area automatically. The Rain King Automatic provides a natural rains like shower.
9.20
MODEL H
Perfect for any lawn. Ideal for newly seeded areas. 300 gallons per hr. on 20 lbs. pressure when set for fine spray.
7.95
STANDARD
Each nozzle a sprinkler in itself, adjustable for any kind of spray. Ideal for revolving or stationary sprinkling.
5.95
HOSE NOZZLE
Chrome-plated, untarnishable. Machined from solid brass. Adjustable for bullet-like stream or fine, misty spray, easily and quickly. Price
1.40
Sunbeam HEDGE TRIMMER
Built and powered to do a tiring job in a jiffy. A precision instrument in every detail from the high-grade, cutlery-steel cutter bar to the 110 V. AC-DC power plant inside the handle. Price
50.49
Garden Tools, Main Floor

30 YEARS 'HARD'
Yes, for over 30 years we've been hard at work laying HARDWOOD FLOORS for hundreds of Homes in all parts of Greater Victoria and all over Vancouver Island. And we've done such an outstanding job in every case that it's not hard to understand why we've made so many hard and fast friendships.
Hardwood Flooring
Roofing — Tiles
Circulating Fireplaces
Refinishing and Sanding
Look for This Sign
V.I. HARDWOOD FLOOR CO
2100 DOUGLAS
A. H. Davies Manager G 7314

SAY IT WITH FLOWERS
Any day and every day can be a very special day with a gift of flowers. So make flower giving a happy habit, and make a habit of calling Ballantyne's when you want the finest blooms. Bouquets and corsages are fashioned by skilled hands!
LOVELY CORSAGES FOR FESTIVE OCCASIONS
SEND FLOWERS BY WIRE
Ballantyne BROS. LTD.
Florists
742 Yates St. G 0555

★★★★★★★
Every Square Inch
PRESSURE CLEANED
"New" Machine Process
B 6612
VENETIAN BLIND LAUNDRY
SUN RAY PRODUCTS LTD.
2811 Douglas Street
One Block Past Fountain Circle on Right.

DICK TRACY

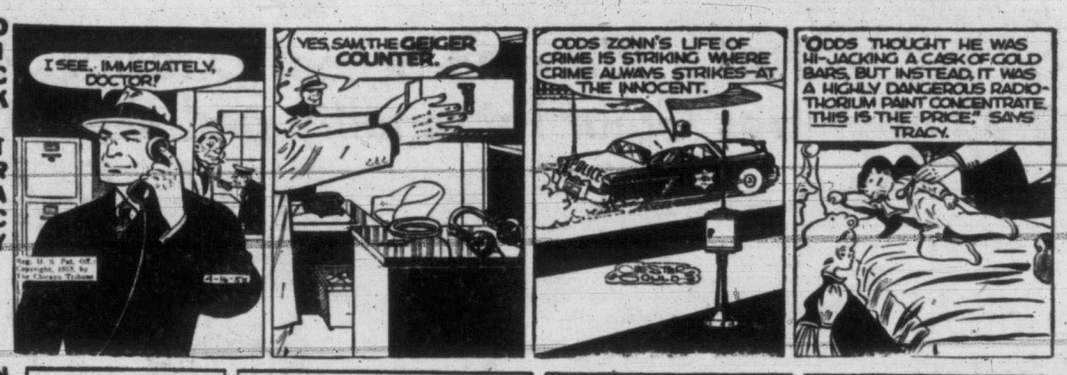

NANCY

AROUND HOME

LITTLE DEBBIE

OZARK IKE

KERRY DRAKE

BUGS BUNNY

ALLY OPP

KING AROO

ORPHAN ANNIE

OUT OUR WAY

BOARDING HOUSE

MARK TRAIL

BUZ SAWYER

JOE PALOOKA

THE DOCTOR SAYS

By EDWIN JORDAN, MD

Health Can Reflect Conflicts Of Elderly Parents, Children

Every physician is familiar with patients who have indigestion, headaches, or other ailments resulting from strains or conflicts with other people. The complaints are real enough, but are the result primarily of nervous and emotional factors rather than purely physical causes—psychosomatic medicine is the branch under which such conditions are now studied.

Among difficult relationships of human life are those which frequently exist between aging parents and their middle-aged children. With the remarkable extension of life which has occurred during this century, many more people are living longer, with the result that more and more elderly people are faced with the problem of getting along with their grown children and the other way round.

The problems in the relationship of grown people of different generations in the same family are complicated and are not easy to solve.

The rewards, however, of a successful and happy relationship between elderly parents and grown children are considerable, and the penalty for failure to develop them is often reflected in the health and happiness of the members of both generations.

The responsibility for working out the living conditions and many other details usually rests principally with the younger generation; though elderly people, likewise, if their health and mental condition warrants, should take some responsibility in this direction.

Because this problem is so important, and because it cannot be discussed in the detail which it deserves in brief form, I was particularly delighted to find a book on this subject which can be wholeheartedly recommended and which should aid a great many in the better solution of problems which they may have with their elderly parents and themselves.

CONSIDERS ALL PROBLEMS

This book (by Edith M. Stern and Mabel Ross, M.D., "You and Your Aging Parents," published by A. A. Wyn, Inc., New York) considers in detail such problems as whether parents and their grown children should live together or apart, what happens when one parent is left alone by death of the other, how to view remarriage of a parent, and attitudes to take and things to do when illness comes to one of the older generation.

This book should prove of inestimable value to those who carry the responsibility for aging parents. It may assist physicians not only in the care of elderly persons, but also in avoiding some of these so-called psychosomatic disorders referred to at the beginning of this column.

Keate Named B.C. Director Of News Body

TORONTO (CP) — Herve Major, news editor of Montreal La Presse, was elected Wednesday as honorary president of The Canadian Press for the ensuing year.

Mr. Major, who was president of the national news-gathering co-operative for 1950-52, was presented with a television set at the annual meeting of members. His election to the office of honorary president followed at the meeting of the incoming board of directors.

Roy H. Thomson, head of the Thomson newspaper group, was re-elected president. R. J. Rankin, Halifax Mail-Star, first vice-president, and D. B. Rogers, Regina Leader-Post, second vice-president, were also re-elected.

B.C. members of the board of directors elected at the annual meeting were Donald Cromie of the Vancouver Sun and Stuart Keate, Victoria Times.

Captain of Ship Which Sank Sub Taken to Hospital

ISTANBUL (Reuters) — The skipper of the Swedish freighter Naboland, which collided with a Turkish submarine April 3 has been sent to hospital for treatment of a nervous disorder.

The captain was imprisoned after the collision, which resulted in the deaths of 99 seamen from the submarine Dumlupinar. He disclaims any responsibility for the accident.

HORIZONTAL
1 River in Switzerland
4 City in Pennsylvania
8 Yugoslavian river
12 Port —, New Jersey
13 Painful
14 Was borne
15 Before (prefix)
16 Drains
18 Poems
20 Eye layers
21 Weight measure
22 Gaelic
24 High cards
26 Employs
27 Incorporated (ab.)
30 Tilt
32 German city
34 Paid attention
35 Accompany
36 Finish
37 Russians
39 Toward the sheltered side
40 Dreadful
41 Belgian resort town
42 In that place
45 Made
49 Turning back
51 Anger
52 Metal-bearing rocks
53 Harem rooms
54 Individual
55 Puts on
56 Greek district
57 Edward's nickname

VERTICAL
1 Swiss mountains
2 Air (prefix)
3 Came in once more
4 City in the Ruhr Valley
5 Plant part
6 Rainbows
7 Lamprey
8 Propel
9 Heavy cord
10 Notion
11 Cape
17 Cats
19 Scented
23 Counsels
24 Hurt
25 French seaport
26 Beneath
27 Solitude
28 Nostril
29 Attractive
31 Weirder
33 — — Flow, naval base in Scotland
38 Determine
40 Attire
41 Meaning
42 Stepped
43 Demigod
44 Level
46 Wander
47 Sea eagle
48 Act
50 Turf

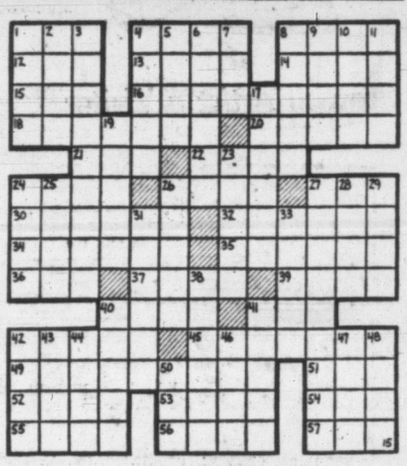

Answers to Previous Puzzle

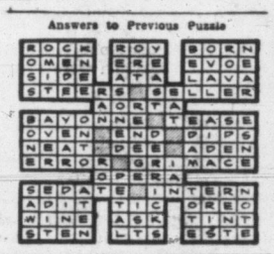

NON-CONFORMISTS RAPPED

Uplands Residents Call New Homes Undesirable

The building of three relatively small houses in the Uplands district inspired a petition of protest to Oak Bay council Wednesday night.

The three "small houses" were described as located at the upper end of Rippon Road. . . . "Prime examples of undesirable and unsuitable dwellings for the area as a whole," they were called.

Described as coming from "M. S. Blaney and 22 others," the petition states that at a meeting of surrounding landowners it was decided that "an official or unofficial town planning commission" should be elected.

Oak Bay municipality already possesses an officail group of this nature.

The Uplands meeting said such a group is required to maintain the Uplands as ". . . a pleasant residential area and a famous tourist attraction". It was not stated how the three "small" houses offended.

MINIMUM SUGGESTED

Municipal by-laws were suggested that would set a minimum floor area of 2,000 square feet with basements of 1,000 square feet. Suggested minimum lot acreage is one-half acre. Frontage desired is half the distance of the depth and wiring should be underground.

Council referred the matter to the town planning commission.

Also discussed by council was the subject of underground wiring in the proposed new Hudson's Bay Company subdivision north of Lansdowne Road.

Estimated cost per lot of the unedrground light and telephone wiring was $1,165, termed "prohibitive" by Reeve P. A. Gibbs. Council concurred.

As the high cost was due to rock formation in the area, it was not indicated the general policy of underground wiring, where feasible in Oak Bay, would be repealed.

Anglican Bishop May Asked to Leave Iran

TEHRAN (AP) — The Church of England's bishop in Iran, William James Thompson, learned Wednesday he may be expelled from that country, where he has served for 38 years. He has already been barred from his church mission headquarters in Isfahan, since the anti-British government of Premier Mossadegh accused him of "suspicious activities."

37.5% of Jubilee Cases Emergency Admissions

Recent figures compiled at Jubilee Hospital indicate emergencies account for the greatest number of hospital admissions.

At the present time 37.5 per cent of all Jubilee admissions are emergency cases, 30.9 per cent are urgent cases and the remaining 31.6 per cent are brought into hospital for elective operations or treatment.

JORDAN RIVER—More than $50 was raised by the Golden Thought Club, a group of 17 Jordan River girls, at a recent "get together." Money will be used to provide uniforms for the membership.

Feel LESS TIRED...
Look MORE YOUTHFUL

Enjoy the Ease and Comfort of
CAMP'S FIGURE CONTROL

Model 583; grain length in nude coutil

Thousands of women the world over feel less tired, look younger and enjoy improved health thanks to their Camp Support. The secret of these famous garments is in the scientific designing that skilfully helps relieve muscular strain and fatigue. Beautifully fashioned in models for every figure need . . . see for yourself what wonderful things they can do for your physical well-being, greater comfort and smarter appearance.

Model 420; skirt length in white

Authorized Camp Service

Visit your nearby Authorized Camp Service dealer at leading Drug, Department Store and Specialty Shops and have a specially trained fitter demonstrate how much a Camp Support will do for you.

1933 — CAMP'S 20th ANNIVERSARY — 1953

McGill & Orme LIMITED
SURGICAL SUPPLIES STORE
1012 BROAD (Yarrow Bldg.) G 1196

THE T. EATON Co CANADA LIMITED

ISLAND DIGEST

SOOKE — Frank Snowsell, former Saanich MLA, and Robert McIntosh, CCF candidate in Esquimalt-Saanich federal riding, will speak at a banquet of the Sooke CCF Association at the community hall here Saturday at 6.30 p.m.

★ ★ ★

JORDAN RIVER — Officers elected at the annual meeting of Jordan River Athletic Association were F. Redlick, president; P. T. Doswell Jr., recording secretary, and William Muir, treasurer.

Finances were reported in good shape, and tennis courts ready for hard surfacing.

★ ★ ★

NANAIMO — Ald. Robert Fawdry, chairman of the fire, police and lighting committee, has suggested to the city council that the full-time fire hall staff be increased from eight to 12 men, and the police force from 12 to 15 men.

Final decision on the proposal was withheld by the council.

★ ★ ★

SIDNEY — Sidney Players, who will cast three one-act plays at their next meeting, have elected Miss Jean Christie as president for 1953.

Other new officers are Arthur Byford, vice-president; Mrs. O. H. Hendricksen, secretary; Maj. L. B. Scardifield, treasurer; W. Harrison, production manager; Miss Jane Leigh, program manager; and J. W. Tibbetts, publicity. Executive members are Mrs. Ailsa Rothery, Frank Aldridge and Miss Leigh.

★ ★ ★

SOOKE — Newly-elected officers of Sooke and Otter Point Progressive Conservative Association are H. A. Piggott, president; John E. Martin, vice-president; Mrs. Alice K. Feltus, secretary-treasurer. On the association committee are Walter A. Conder, Mrs. H. A. Piggott, Dr. Norman Goodwin, and Mrs. Leonard Eddy.

★ ★ ★

SOOKE—Condition of Eddie George, 50, Sooke logger taken to St. Joseph's Hospital Wednesday with shoulder injuries, today was reported as satisfactory. Employee of the Elder Logging Company, he was hurt while working on a boom at Muir Creek.

Choral Society Will Be Heard Tuesday

SIDNEY—Sidney and North Saanich Choral Society will give a concert Tuesday at 8.15 p.m. at Emmanuel Baptist Church, Gladstone Avenue and Fernwood Road, Victoria. Director will be Eric V. Edwards, LRSM, ARCT, and artists will include Mrs. F. D. Till, Audrey Crow, Dorothy Atkinson, Grace Beswick, Muriel Filby and R. V. Edwards.

Worry of FALSE TEETH Slipping or Irritating?

Don't be embarrassed by loose false teeth slipping, dropping or wobbling when you eat, talk or laugh. Just sprinkle a little FASTEETH on your plates. This pleasant powder gives a remarkable sense of added comfort and security by holding plates more firmly. No gummy, gooey, pasty taste or feeling. It's alkaline (non-acid). Get FASTEETH at any drug store.

DAYLIGHT SAVING STARTS APRIL 26

Travelers Told to Check Time

Season of travel-public confusion starts in B.C. Sunday, April 26. Daylight Saving Time begins then and will continue until Sept. 27.

George I. Warren, B.C. Automobile Club secretary, today warned travelers to check train, bus and ship schedules before starting out.

Lack of uniformity in daylight saving time across the continent can cause confusion, inconvenience and discomfort, Mr. Warren said.

"Hundreds of hotels throughout the nation," he added, "operate their dining rooms for the service of two or three meals a day on limited hours. Arrival too early will mean an irritating wait; arrival too late may result in going hungry until another place to eat is found.

"Curtain time for theatres, feature motion pictures, baseball games and the circus is often set, in many states and cities, on daylight saving time schedules. These often affect the vacationist, as do the timetables of railroads which are used by many holiday seekers."

The AAA club official said that planning and adjustment of schedules for traveling should always take into consideration the possibility that the major cities through which the traveler passes, and his objective, may or may not be affected by daylight saving time.

Beauty Operator* says Cuticura Softens Hands

Cuticura Soap and Ointment relieve, protect against dryness, roughness, redness, irritation. Try Cuticura! Buy today! (*Letter on file.)

be sure to get... DELNOR foremost in frozen foods

Favorite!

ask for... ROYAL CITY CANNED FOODS

HUMBER'S
1st Annual
WHITE ELEPHANT SALE STARTS FRIDAY

MERELY LOUSY MERCHANDISING OR HOW MANY MISTAKES CAN WE MAKE?

Even an Elephant would like to forget this— We thot. This 2-piece chesterfield was a good buy for 198.00. Nobody else did, so you can have it for 98.00 in wool tweed

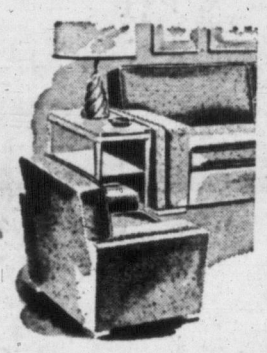

IF YOU HATE YOUR MOTHER-IN-LAW

Buy her one of these table lamps. Reg. 10.95, for 3.95

Warm Warped Walnut

This 3-piece suite was built to sell at 179.00, but the drawers drooped. So now it's 139.00

Lacewoods Walnut 4-Piece BEDROOM SET

Was marked 198.00. Get us out of the woods for only 119.00

Red and Grey Boucle

2-piece Chesterfield

Was a good color last year at 249.00

This year it's painful. But mebbe at 149.00 you could stand the pain.

Roll the Ivories For This Ebony "Sweet"

Was 179.00 Roll a 7 first time you get it for 119.00

Any other number you pay 139.00

2 LOVE Seats We Hate

Were 139.00 Each

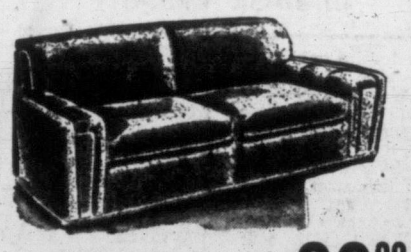

CAN YOU LOVE THEM FOR 89.00

LOW STYLE AT A HIGH PRICE

First asking price 189.00

Present Begging Price 139.00

These 2-piece convertos really do have covers and springs. But that's all.

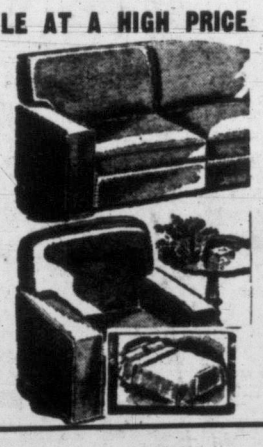

THESE CARPETS ARE HIDEOUS

But they ARE 9x12. They ARE carpets. They WILL protect your floor. THEY WERE 98.00

THEY ARE 59.00

Can Anyone Give These Dogs a Home?

Child's Rockers—Bought to sell for last Christmas at 17.50.

Take 'em away so we don't have to keep 'em till next Christmas.

8.95

As Is Is As As Is

And Boy This Is Really AS WAS $159.00

Four-piece limed oak bedroom suite, scratched, scuffed and old. But As Is 98.00

This Is Our Buyer

We'll Pay You 39¢ To Take Him Away!

HUMBER'S

Open All Day Saturday

Behind the New Post Office

Baby got diaper-rash?

You can help prevent it with the *triple action* bleach—Perfex

Doctors recommend the regular use of Perfex bleach in diaper washing to help prevent and cure diaper-rash because Perfex kills the germs that cause the rash. Those diapers will look much cleaner, too—because safe and gentle Perfex bleach will make them spotlessly white. For fresher, hygienically clean diapers—for added health protection for your baby—use the triple-value bleach—Perfex *triple action* bleach—in daily diaper washing.

Always reach for the *triple action* bleach . .

Perfex

"Anything washed with Perfex is hygienically clean"

WHITENS • DISINFECTS • DEODORIZES

FASTER RESULTS
LOWER COST

TELEPHONE BEACON 3131

TIMES WANT ADS
SERVE YOU BETTER

Victoria Daily Times

Published every afternoon except Sunday by Times Publishers Ltd., 2631 Douglas Street, Victoria, B.C.

Subscription rates: Daily by carrier (city), $1.50 per month. Daily by carrier (suburban and all other), $1.25 per month. Single copy sales price, 7 cents daily, 10 cents Saturday. Mail rates: Wherever carrier service is maintained in suburban and all other, $1.25 per month. Canada, Great Britain, Yukon Territory one year, $13.00, six months, $7.00; three months $3.50; less than three months, $1.25 per month. Saturday (Week-end Edition): one year, $5.00; United States, $1.25 per month. Other foreign countries $2.00 per month.

Authorized as second-class mail Post Office Department, Ottawa.

CLASSIFIED RATES

Birth Notices, $1.00 per insertion.

Deaths, Funeral Notices not exceeding 12 lines, $1.50 first insertion and $1.00 subsequent insertions. Each additional line 14c daily.

Marriages, In Memoriam Notices, Cards of Thanks not exceeding 12 lines, $1.50 per insertion. Each additional line 14c daily.

—14c per line per day, 38c per line per three days, 73c per line for six days, $3.12 per line for one month (26 days). Above rates apply to consecutive insertion. Minimum advertisement two lines only. Contract rates on application.

TERMS OF PUBLICATION

The Victoria Press Ltd. shall not be liable for non-insertion of any advertisement beyond the amount paid for such advertisement.

All claims of error in publication shall be made within 12 hours thereafter and if not so made shall not be considered. No claim will be allowed for more than one incorrect insertion nor for errors not affecting the value of the advertisement.

In the event of an error occurring the liability of the Victoria Daily Times shall not exceed the charge for the space actually occupied by the item in question.

Representatives: United States, Conklin and Woodward Inc.

Eastern Canada: Tom Dwan, Room 895, 77 York Street, Toronto, Ont.

Replies to private box numbers may only be obtained from the downtown office of Victoria Press Ltd. at 1215 Broad Street.

VITAL STATISTICS

1 BIRTHS

CAMPBELL—To Lieut. A. Peter Campbell, R.C.N. and Mrs. Campbell (nee Elizabeth Foote), a daughter, born at Kingston General Hospital on April 15, 1953.

IRWIN—Born to Mr. and Mrs. Harold Irwin, 1427 Hillside Avenue, Victoria, B.C., on April 15, 1953, at St. Joseph's Hospital, a daughter, Carole Suzanne, 6 lbs. 13½ ozs.

LOKER—Born to Mr. and Mrs. George H. Loker, on April 14, 1953, a son, George, Jr., at Turo Infirmary, New Orleans, La.; a brother for Helen Vantreight.

OLLIVER—Born to Pte. and Mrs. V. B. Olliver (nee Yvonne McKiernan), Shilo, Shilo, Manitoba, on April 14, 1953, a daughter, Deborah Colleen.

3 MARRIAGES

THOMPSON-SHIRLEY—Mrs. Eileen L. Shirley, 853 Burdett Avenue, Victoria, B.C., announces the marriage of her daughter, Joan Meredith, to Mr. Aln Joseph Thompson, son of Mr. and Mrs. George Thompson, 124 Beechwood Avenue, Victoria, B.C. The wedding took place on Wednesday, April 15, 1953, at 8 p.m., in St. Mary's Anglican Church, Archdeacon A. E. de L. Nunns officiating.

4 DEATHS

ALLAN—In Victoria on April 16, 1953, Isabel Allan, aged 71 years, of 370 Ker Avenue, widow of the late Harry Gordon Allan, former secretary of Royal Oak Burial Park. She is survived by one daughter, Mrs. John M. (Mona) Sturdy of Victoria; three grandchildren, Stephanie, Jonnnie and Deborah Sturdy; also sisters in Scotland. The late Mrs. Allan was born in Forres, Morayshire, Scotland. Funeral arrangements later by McCall Bros., Funeral Directors.

COYNE—At the King's Daughters' Hospital, Duncan, B.C., on Wednesday, April 15, 1953, Mrs. Sarah (Sadie) Coyne, aged 71 years; born in Chicago, Ill., and a resident of Duncan for many years, late residence, 1087 Islay Street. Survived by her brother-in-law, Mr. Charles W. O'Neill of 1087 Islay Street, Duncan, B.C. Funeral services will be held at the Sands Mortuary Limited, "Memorial Chapel of Chimes," on Saturday, April 18, 1953 at 1.15 p.m., Rev. J. Donald Lister officiating. Interment in the family plot at the Ross Bay Cemetery.

CREIGHTON—In Victoria on April 15, 1953, Robert Hall Creighton, aged 73 years, of Saanichton, V.I., and formerly of Winnipeg, Man. He leaves his wife, Elsie, at the residence; two daughters, Mrs. Wm. (Isobel) Drinnan of Dauphin, Man., and Mrs. Edith Fraser of Shebandowan, Ont.; one son, Robert, of Welland, Ont.; 11 grandchildren; also a daughter-in-law, Mrs Webb of Welland Junction, Ont. Funeral services from McCall Bros' Floral Funeral Chapel on Saturday, April 18, at 3 o'clock, Rev. Dr. E. H. Lee officiating. Interment in Royal Oak Burial Park.

DEACON—At the Veterans' Hospital on Tuesday, April 14, 1953, Mr. Benjamin Deacon, aged 85 years; born at St. Stephens, N.B., and a resident of Sidney, B.C., for the past 38 years. Survived by his son, Alan Inglis Deacon of Vancouver, B.C., and his granddaughter, Mrs. James (Phyllis Joy) Eastman of Salmo, B.C. The late Mr. Deacon was a life member of the session of the St. Paul's United Church, Sidney, B.C., and a life member of the Canadian Legion, B.E.S.L., Saanich Peninsula Branch No. 37. Funeral services will be held at the St. Paul's United Church, Sidney, B.C., on Friday, April 17, 1953, at 3 p.m., Rev. William Buckingham officiating. Interment in the Holy Trinity Church Cemetery. Arrangements with the Sands Mortuary Ltd., Directors of Funeral Service.

DOWNTON—In Victoria, B.C., on Tuesday, April 14, 1953, Mr. Reginald Victor Downton, aged 81 years; born at Wiltshire, England, late residence, Roy Road, Colquitz. Survived by his daughter, Mrs. Leslie T. Dwelley of Calgary, Alberta; and three grandchildren. Funeral services will be held at the Sands Mortuary Limited, "Memorial Chapel of Chimes," on Monday, April 20, 1953, at 1.30 p.m. Canon George Biddle officiating. Interment in the Royal Oak Burial Park.

McMURDO—In Victoria, B.C., on Friday, April 10, 1953, Mr. John McMurdo, aged 66 years, late residence, Colony Farm, Port Coquitlam, B.C. Survived by his son, William Irvine McMurdo and six grandchildren, of Goward Road. Funeral services were held at the Sands Mortuary Limited "Memorial Chapel of Chimes" on Thursday, April 16, 1953, at 3 p.m., Rev. Dr. J. L. W. McLean officiating. Cremation at the Royal Oak Crematorium.

4 DEATHS

GRASSICK—Passed away at the Royal Jubilee Hospital on Wednesday, April 15, 1953, Alexander Grassick, a resident of Pilot Mound, Manitoba. Born in Aberdeen, Scotland. He leaves to mourn his loss, his loving wife, Mima, at present of 1034 Queens Ave.; his daughter, Mrs. Jim (Margaret) McIntosh of Pilot Mound; two sisters and one brother in Canada, one brother in New York, one brother in England, and three brothers in Scotland. Mr. Grassick was a member of the Masonic Lodge No. 118 of Pilot Moind, Manitoba. Funeral services will be held at the Knox United Church, Pilot Mound, Manitoba on Tuesday, April 21, 1953. Interment in the Pilot Mound Cemetery. Arrangements with the Sands Mortuary Limited, Directors of Funeral Service.

THORNE—At the Veterans' Hospital, on April 16, 1953, William George Thorne of 525 Frances Avenue, aged 73 years, a resident of Victoria and district for the past 40 years. He leaves his wife, Edith, at the residence; one daughter, Mrs. Lewis (Hazel) Haut, and two grandchildren, Adrian and Gary of Victoria; also a sister, Mrs. S. Mosedell, in England. The late Mr. Thorne was a member of Britannia Lodge No. 73, A.F. & A.M., and Aerie No. 12, F.O.E. He also served in the Great War with the 103rd Battalion. Funeral arrangements will be announced later by McCall Bros., Funeral Directors.

5 CARDS OF THANKS

The family of the late Mrs. Eliza Holgate wish to express sincere thanks to all friends and relatives for their beautiful flowers, cards and messages of sympathy, and to Rev. J. Campbell and Rev. Percy Wills, also to Sands Mortuary Ltd., and the pallbearers.

6 IN MEMORIAMS

ROBERTS—In loving memory of a dear husband and father, Herbert B. Roberts, who died April 16, 1949.

Lord in Thy mercy,
Thou has given him safe lodgings,
A holy rest, and peace at last,
Through Jesus our Lord.

With fond memories,—Mother and Don.

7 FUNERAL DIRECTORS

SANDS MORTUARY LTD.
QUADRA AT NORTH PARK
"The Memorial Chapel of Chimes"
EMRIRE 7511

McCALL BROS.
"The Floral Funeral Chapel"
New Small or Spacious Chapel Beautiful in Appointment
1400 VANCOUVER STREET G 2012

THOMSON FUNERAL HOME
Established 1911 Formerly of Winnipeg
George (Pete) Thomson
Jack L. Irving
1625 QUADRA STREET PHONE G 2612

CHAPLIN'S FUNERAL CHAPEL
Formerly "Currie's"
980 QUADRA STREET PHONE G 5512

HAYWAPD'S
B.C. Funeral Co. Ltd.
ESTABLISHED 1867
734 BROUGHTON STREET E 3614

8 FLORISTS

SWEETHEART FLORISTS
Day, B 3331 Night, B 3680

SWEETHEART FLORISTS
Day, B 3331 Night, B 3680

CALL ALBION 260—FRESH FLOWERS floral designs. Jennings, 1701 Ruby Road

DESIGNS FOR ALL OCCASIONS Pollock Florists 1315 Douglas G 5315

WOODWARD'S FLORISTS
819 Fort Street G 5614

Brown's Victoria Nurseries
Funeral Designs Fresh Cut Flowers
WE GROW OUR FLOWERS
618 View Street G 6612 - G 3521

NORTH QUADRA FLORISTS
Artistic Designs—Quality Flowers
3971 QUADRA Empire 0221

WREATHS, SPRAYS, CORSAGES, ETC.
LOU POY FLORISTS
2516 Douglas Street G 5225

9 MONUMENTAL WORKS

MORTIMER'S MONUMENTAL WORKS, Ltd. Gorge Road at Fountain Circle. Est. 1877. Monuments markers tablets, curbings, bronze plaques, made to your own designs if required. Also marble, granite and stone for fireplaces walls and building construction etc. Phone day E 6421, night G 7411.

STEWART MONUMENTAL WORKS LTD. 1403 May Street. G 3452. Curbings and markers a specialty. Night phone E 8718 B 1268.

VICTORIA MONUMENT LIMITED
"Memorials of Distinction"
3091 DOUGLAS ST B EACON 5834

10 ANNOUNCEMENTS

FINE WOOD CRAFTS
In satin-smooth finish of western yew and eastern bird's-eye maple, butternut and birch and apple wood, in a vast assortment of useful pieces.

Egg cups; salt, pepper and mustard; small plates and large sandwich plates and salad bowls; cheese boards; crumb trays and artistically carved leaves in a variety of sizes.

THE QUEST
FOR
HANDCRAFTS
607 Fort Street Phone E 6245

THE PUBLIC ARE CORDIALLY INVITED to attend "Open House" at Oak Lodge Private Hospital, Sunday, April 19 from 2-5 p.m. The new wing, completed last year and now in operation, will be dedicated by Rev. F. W. Anderson and will be open for inspection. Tea will be served.

BEDDING PLANTS
Fruit trees, perennials, evergreens.
Reasonable prices.
THE SHRUBBERY
757 Fort Street E 5915

RUMMAGE SALE, SATURDAY, APRIL 18, at 9 a.m. in the old Colonist Building. Cradle Roll Department First United Church.

BOOKS FILL THE MANY-VAULTED chambers of the mind.
THE HAUNTED BOOKSHOP
845 Fort Street B 1427

SPECIAL! STURDY, 15-JEWEL WATERPROOF, shockproof gents' watches, $19.95; $5.00 down, $1.00 a week. Rose's Jewelers, 1317 Douglas Street

GOOD CLOTHES ALTERED TO FIT FOR ladies and gentlemen who are particular. OAK BAY TAILORS, 2225 OAK BAY AVE. J. Swan (proprietor) Phone E 0161

SPRING IS HERE—HAVE YOUR OLD fur coat smartly restyled by our experts.
VICTORIA FURS
831 Fort Street E 8133

PAULDINE BEAUTY SHOPPE
106 Stobart Building
745 Yates St. G 1925

NEW SPEEDY CLOCK AND WATCH REPAIR service at The Clock Shop 1037 Fort E 9251

OPEN EVENINGS — PERFECT PERMANENTS for particular people. Hilda Beauty Shop E 0722

A SALVAGE COLLECTION FOR OAK Bay, Shoal Bay and Uplands. E 3413.

10 ANNOUNCEMENTS

NATURAL FOODS AND VITAMINS AT the Health Food Shop, 1035 Fort. G 6434.

TRAVELING IS A PLEASURE WHEN ARRANGED by Victoria Travel Bureau. B 2322

JENSEN'S BAKERY, 1052 PANDORA Danish rye bread and pastries.

LADIES!
"Contour"-styled haircutting (all hair lengths). Fifty years a hairdresser.
FIRTH OF FORT
CASTLE HOUSE 635 FORT STREET.
No appointments, 9-6 daily and Saturdays.

PERSIAN ARTS & CRAFTS
907 GOVERNMENT E 2124
Will advise you on repairing, resetting or re-designing your jewelry.

TO
BUY OR SELL
USE
CLASSIFIED ADS.

11 COMING EVENTS

ROYAL OAK ELEMENTARY P.T.A. ARE holding a Klondike Night April 17, at the school. Games, contests, bingo, films for kiddies, home cooking and candy. Come and bring the family.

SUPPER DANCE EVERY SATURDAY AT the Golden Slipper, 1318 Broad Street. Phone G 1843 or B 8923 for reservations. Ballroom available for banquets, wedding receptions and private parties.

AN OLD-TIME DANCE
Saturdays, Victoria Ballroom, 1600 Government Street. Homesteaders' Orchestra. 8.30, 60c.

SIROCCO BALLROOM
Space available for club meetings banquets, weddings, parties concerts, dances. Reasonable rates E 9221

OLD-TIME DANCE
Wednesday 8.30-11.30
Homesteaders' Orchestra — Prizes
VICTORIA BALLROOM

RUMMAGE SALE, SATURDAY, APRIL 18, at 9 a.m., Hard of Hearing Hall, 1418 Douglas.

BIRKS BOWLING LEAGUE—NOTICE of dance will appear in the Times on April 20.

12 LOST AND FOUND

LOST — BROWN LEATHER WALLET with initials, B.W., containing small amount of money. Would finder please return to Mrs. B. West, of 436 Niagara, or phone B 9722. Reward.

LOST — BOY'S BLACK AND WHITE Raleigh bike from Gorge Presbyterian Church, Tillicum Road, Sunday morning. Anyone with information call G 8693.

LOST — BRILLIANT BUTTERFLY brooch Douglas St. to Cathedral. Sentimental value. E 0546.

TAKEN FROM ATLAS THEATRE SATURDAY night, boy's maroon C.C.M. bike. Reward. Phone E 2087.

LOST, WEDNESDAY AFTERNOON, green and yellow budgie. G 9020.

WHIST AND BRIDGE
Whist 8 p.m. Bingo Every Nite 9.30 p.m. Cash Prizes. All Welcome. 1417 Gov't St.
VICTORIA WHIST AND BRIDGE CLUB

13 WANTED—MALE HELP

A LARGE LOCAL FIRM HAS AN opening in their accounting department for keen, ambitious young man. Excellent opportunity for the right party to learn the business and thus obtain advancement and security. In applying state age, experience, marital status and salary required. Box 109, Victoria Press.

CARETAKER FOR VETERINARY HOSPITAL. Salary and living quarters. G 1751.

WANTED — AUTOMOTIVE SALESMEN with knowledge of parts, accessories and tune-up equipment. Prefer man with automotive experience. Apply in own handwriting giving references, salary expected, etc., to Stewart Warner Sale Co. Ltd., 555 Pembroke Street, Victoria.

JUNIOR CLERK REQUIRED, ABOUT 18. Good opportunity for advancement. Apply to office manager, The Canada Trust Company.

LARGE GARDEN, USE OF TOOLS FREE, for serious vegetable grower. 1260 Oxford.

WANTED—VENDORS TO SELL AT THE ball park. See Mr. Bonning after 4 p.m. Wednesday, Thursday.

EXPERIENCED MAN TO BUILD ROCK WALLS. PHONE B 9171.

13a SALESMEN AND AGENTS WANTED

RICH OPPORTUNITY FOR SALESMEN. Sell made-to-measure Stetson Shirts direct to wearer. Easy to earn $10 daily. Write Stetson Shirt Company, Postal Station "C," Montreal.

SALESMAN, CONSISTENT PRODUCER, experienced in used and new cars. Permanent employment for right man. Apply Sales Manager, Gladwell Motors Ltd., 910 Pandora Avenue.

14 WANTED—FEMALE HELP

EXPERIENCED SILK PRESSER, MUST be able to do all types of silk finishing. Excellent opportunity to have steady employment. Good working conditions at above average wages. Apply in person to Mr. G. L. Carter, Individual Dry Cleaners, 1536 Fort Street.

STENOGRAPHER REQUIRED FOR large commercial firm. Must be experienced in general office work and able to take dictation. Excellent working conditions, permanent position and opportunity for advancement. Phone Mr. Bamford, B 4284.

MAKE MONEY AND WIN FRIENDS selling our exclusive blouses, nylons, lingerie. Satisfaction guaranteed. No investment. Good commission. Stenber Distributing Company, 30 McRoberts Avenue, Toronto.

INTELLIGENT YOUNG LADY FOR jewelry store, experience unnecessary. Chance for advancement. Give age and full particulars to Box 857, Victoria Press.

AVON PRODUCTS ARE IN GOOD DEMAND: Customer acceptance highest in history. Open territories available now for women to earn good income. Box 866, Victoria Press.

LADY TO LOOK AFTER EIGHT-MONTH-old baby in Langford Street district from 10 to 5 p.m. Phone E 6643 after 6 p.m.

GOOD INCOME FOR WOMEN OVER 25 without any previous business experience who will work and learn. Box 867, Victoria Press.

LADY FOR LEGION BRANCH OFFICE. 25-40. Typing and capability to undertake general office work essential. Write P.O. Box 157, Victoria.

A YOUNG WOMAN WANTED FOR wholesale office for clerical duties. Experience not necessary. Permanent. Box 126, Victoria Press.

PERMANENT POSITION IN WHOLESALE office for a young woman. Starting salary $140 per month. Experience unnecessary, but interest in figures helpful. Box 125, Victoria Press.

STENOGRAPHER FOR LOCAL REAL Estate and Insurance office. All the best working conditions—must be capable of taking shorthand. Phone Mr. Ware, manager, Town & Country Homes Limited, B 7276.

TWO LADIES TO TRAIN AS ASSOCIATE ballroom dance teachers. Give height, weight, etc. Previous training if any. Box 870, Victoria Press.

SMART WOMAN FOR COFFEE SHOP, 14 miles out of town. $100 per month with room and board. Advancement for right party. Box 886, Victoria Press.

WANTED—WOMAN TO MIND CHILDREN from 6.30 to 9 p.m., Oak Bay area, five nights weekly. B 8515, before 12 noon.

YOUNG LADY AS TYPIST FOR GENERAL insurance office. Excellent conditions. Box 878, Victoria Press.

TYPIST INVOICE CLERK FOR APPLIANCE department office. Permanent full-time position. Age 22 to 30. Apply Standard Furniture Co.

WANTED, INTELLIGENT GIRL, OVER 18, neat appearance, to act as relief assistant cashier. Must have experience in handling cash. Apply Odeon Theatre after 2 p.m.

HOUSEKEEPER, GOOD COOK, CHEERFUL happy home, comfortable room, high wages to right party. Please give references, age, experience, phone. Box 2082, Victoria Press.

NEEDED, TWO GRADUATE AND ONE under-graduate nurses. St. Mary's Priory, Langford. Belmont 279.

They'll Do It Every Time

14 WANTED—FEMALE HELP

WANTED—HOUSEKEEPER FOR FOUR children while mother is in hospital. Sleep in or out. Phone Sidney 99 F, evenings.

EXPERIENCED SALESLADY FOR jewelry and china. Give age, experience, marital status, etc., to Box 859, Victoria Press.

TWO EXPERIENCED CANDY GIRLS wanted and one lunch counter girl. Call in person, 636 Johnson Street or phone for appointment. B 8421.

WANTED—EXPERIENCED AND CAPABLE women for meat department. Apply Cross' Stores Ltd., 1312 Douglas Street.

EXPERIENCED WAITRESS WANTED full time. Contact manager Paul's Sussex Restaurant in the Sussex Hotel.

HOUSEKEEPER WANTED, 9 - 6, SLEEP out. G 4818, after 5.

17 SITUATIONS WANTED—MALE

E 8253 LADIES E 8253
Rubbish in your home? Moving or not. Basements, yards, etc., accummulations taken away. REMEMBER EX-ARMY ERNIE, the clean-up man.

WHAT HAVE YOU TO OFFER? YOUNG couple will look after an apartment block in return for living accommodation, etc. Good references. Box 862, Victoria Press.

A CLOTHES LINE POLE FOR THE little lady installed and cemented in. G 0673

ALL TREES FELLED, TOPPED, CUT up. Chain saw work. Estimates. No job too small. L. Elves, E 6452. Aluminum extension ladder for rent.

JIM PAINE, FORMERLY OF PAINE & Towsend, will do all your odd jobs, cement work, tile drains ditches, fences etc. No job too small. Call G 8604

GUTTERS RENEWED, REROOFING, ROOF REPAIRS. PHONE E 5961-B 4006.

18 SITUATIONS WANTED—FEMALE

TYPIST, WITH SHORTHAND, ACCUSTOMED answering telephone, meeting public, would like position with employer unable to pay average salary. Box 127, Victoria Press.

ALL TYPES OF FLOORS EXPERTLY cleaned, waxed and polished by machines. Homes our specialty. Gregg's, established 1920. G 5023

19 BUSINESS SERVICES

BULLDOZING

BULLDOZING AND CLEARING ROAD grading and back-filling. The right machine for every job.
JOHN KISSINGER JR.
E mpire 8425 Day B eacon 3947 Night

A BETTER BULLDOZING JOB WITH our Main overhead loader—
Road building, excavating, yarding, logging, back fills
Fair Prices!
JACK HENSON

BULLDOZING, EXCAVATING, BACK filling, logging and road building. Stanley Cleemoff, 2814 Rockwell Avenue. Phone G 3233.

EVANS, COLEMAN & JOHNSON BROS. LTD.
For Bulldozing and Shovel Work
900 WHARF STREET PHONE B 3105

CABINET WORK

VARIETY WOOD PRODUCTS
1612 OAK BAY AVENUE
G 1833 Evenings E 8451

CATERING

CATERING AT MODERATE PRICES. Weddings, teas, cocktail parties and showers a specialty. Phone B 2318 or B 4197.

CARPENTERS

WOODWORK FINISHING, CEMENT work, sidewalks, driveways, and make basement floors waterproof. Stan Mayhew, E 4879.

CARPENTRY WORK—BUILD OR REPAIR anything, alterations, finishing work. Phone Colquitz 299M

A BETTER JOB, A BETTER PRICE FOR cribbing, fences, cabinet work, house repairs of any kind, additional rooms, framing, labor contracts. Phone Ron and Roy B 1994 E 4281. Free estimates.

ALL HOUSE REPAIRS, ALTERATIONS, gutters, fencing, steps. Phone Miles Anwyll, G 6611.

19 BUSINESS SERVICES

AT YOUR SERVICE, HOUSEHOLD repairs, storm damage, windows, etc. None too small. Tom and Earl. E 8773.

CALL THE HOUSE DOCTOR. HOME and building repairs. Wells. E 7959.

CARPENTRY ALTERATIONS, FINISHING, cabinets. Bulmer. E 3663 after 5.

CEMENT

TRADE YOUR OLD MACHINE FOR A "Little Benford" concrete-mortar-plaster mixer. Shelbourne Equip. Co. B 7214.

CEMENT MIXERS FOR RENT—$4.50 per day. Delivered. B 2214.

E 0286 FOR CEMENT WORK OF ALL kinds, drain tile. Gene Genero.

CHIMNEY SWEEPING

PETERS, CHIMNEY SWEEP. Call E 6243.

CONTRACTORS

ALL WOODWORK FINISHING AND cabinets; concrete sidewalks, driveways, basements; floors made waterproof. Good work. Stan Mayhew, E 4879.

G. H. POPE, BUILDER AND CONTRACTOR. Home building, repairs and remodeling. Phone G 1843 and Colq. 80 T. 1318 Broad Street.

ALL STUCCO WORK DONE; STUCCO painting. John Hamilton, E 3925.

FARMER CONSTRUCTION
PHONE REPAIR DEPARTMENT—G 0511
IMMEDIATE SERVICE

FLOOR POLISHING

ALL TYPES OF FLOORS EXPERTLY cleaned, waxed and polished by machines. Homes our specialty. Gregg's, established 1920. G 5023.

FLOORING AND FLOOR SANDING

M & M FLOOR SURFACING CO.
Floor Laying, Sanding and Finishing
Reasonable
Dependable Experienced Workmen
Free Estimates G 0403 - E 2104

WESTERN FLOOR CO. E 8915, E 5732. Complete floor services. S. Kinsey Jr.

V.I. HARDWOOD FLOOR CO. 2108 Douglas Street. Free estimates. G 7314.

FURNACES

FURNACES INSTALLED AND REPAIRED. We replace parts to all furnaces. Most reasonable rates. 22 years' experience. S. J. Cole & Sons. E 3393 or eves. E 1369

FURRIERS

ARAGON FURRIERS
SPRUCE UP FOR SPRING
FURS REMODELED - REPAIRED
PHONE G 4922 1318 BROAD STREET

GARDENERS

FRANK'S ROTOTILLING SERVICE. Machine goes through small gate. E 9502 or G 1205.

TREES PRUNED, CUT DOWN, SPRAYED
C. A. COWIE
B 1676 Eves., E 1668

BULLDOZING, BACK FILLING, ALSO dangerous trees and stumps removed. Chainsaw work. G 5157.

AT ONCE — POWER LAWN MOWING and rototilling. E 3441.

TREES AND LIMBS REMOVED, PRUNING of large trees our specialty. B 5510.

VICTORIA GARDEN SERVICE. PHONE G 0946.

ROTOTILLING, JACKSON BROS. G 3205. Albion 249 N, Sidney 184 X.

FOR BETTER ROTOTILLING, J. W. Pettit. G 4943.

PLOWING, DISCING AND HARROWING. G 9206.

GENERAL TRACTOR WORK, A. Murcheson, Belmont 143 K, or G 4948.

ROTOTILLING OR ROTOVATING GARDENS. Bill Meadows, Colquitz 39-F.

GLASS-IRON WORKERS

ORNAMENTAL IRON AND WELDING. Esquimalt General Repairs. B 1874.

HAIRDRESSERS

HAVE YOUR COLD WAVE NOW AT our special low price. Hair shaping our specialty. Avalon Beauty Salon (upstairs above Kresge's) E 0522.

SUSSEX BEAUTY SALON
706 BROUGHTON STREET
For Appointment Please Phone E 5115

REIMER'S BEAUTY SALON
743 VIEW STREET E 4432

19 BUSINESS SERVICES

ALL TYPES OF BEAUTY CULTURE—Cold waves, machine and machineless permanents. 717 View. Vogue Beauty Salon B 1112.

ACT NOW 2-FOR-1 NEW RAY. BEAUTY Shoppe 833½ Fort. G 3644.

INSURANCE

REAL ESTATE, INSURANCE OF ALL types. Notary public. Conveyancing.
DUNCAN D. McTAVISH
918 GOVERNMENT ST. E 9814.

KEY CUTTING

KEYS CUT, LOCKS, SAFES REPAIRED, lawn mowers, scissors sharpened. Price's Key Shop, 847 Fort Street. G 6221.

LAWN MOWER SHARPENING

REED'S SAW REPAIR
1053 View and 1120 Cook Streets, E 8324

847 FORT STREET
Is the place to have your lawn mower sharpened.
PRICE'S KEY SHOP — G 6221

ELVES & SON
821 Pandora Key Shop B 5558

LIGHTER AND SHAVER REPAIRS

RONSONS REPAIRED WHILE YOU wait. One-hour shaver service. 707 Yates.

PAINTERS AND DECORATORS

CLARK & PATTISON
Interior and exterior painting, texture work, paperhanging, etc. Our prices are right. Free estimates and advice. Bus. phone B 8413. Res. phone G 0443.

PAPERHANGING A SPECIALTY — INTERIOR, exterior painting. Old walls made like new with Gyptex. Special rates in effect. Call Tommy Harker, E 8773. Clean, careful, courteous service.

WEBB & SON, GARDEN 6827, PAPERHANGING, painting. Quick, clean, reliable. First-class workmanship. Thirty years' experience Victoria.

GEO. E. GOODWIN—INTERIOR AND exterior painting, brush or spray. Paperhanging a specialty. Estimates and terms. Phone E 9844 anytime.

HIGH-CLASS PAINTING—SIGNS AND mural work. Phone Colquitz 299M.

FIRST-CLASS PAINTING DONE WITH care and courtesy. Wells. E 7959.

E. JONES—PAINTING AND PAPERHANGING, work guaranteed. G 6707.

$10 UP ROOMS PAPERED FREE ESTIMATES. D. Smythe, B 3637

PHOTO ENGRAVING

PHOTO ENGRAVING
Half-Tone, Line and Color Engravings
Commercial Art
VICTORIA PRESS LTD.
Engraving Dept.
2631 Douglas Street
PHONE B 3131

PLUMBING AND HEATING

ACE PLUMBING AND HEATING
Repairs Contracts Free Estimates
Harry Smith — Bob Muir
B 5849 B 7483

RELIABLE PLUMBING CO.
"A GOOD PLUMBING SERVICE"
Garden 1841—Day or night

RADIO REPAIRS

WE FIX RADIOS AND TV IN YOUR own home, day or evening. Home Radio and TV Service. B 1831.

RADIO AND TV REPAIRS

PEARCE AND ATKINSON
Guaranteed Service and Repairs to all makes of radio and TV
B 8521 620 Fort Street

ROOFING AND INSULATION

ROOFING, INSULATION, SIDING, GUTTERS and Styrotile.
VICTORIA ROOFING & INSULATION COMPANY
848 Fort Street Phone B 2331

DUROID OR JOHNS-MANVILLE ROOFS Insulation, Sidings and Eavestroughs.
PARKER, JOHNSTON LTD
1314 Broad St., B 6332, Eves. E 5961, B 4006

DUROID JOHNS-MANVILLE, BARRETT.
BROCK ROBERTSON
2100 Douglas. Day, E 9644. Night, E 5452.

SAW SHARPENING

SAWS SHARPENED AND REPAIRED
IRA BECKER SAW SHOP
612 Cormorant Street G 8742

REED'S SAW REPAIR
1053 View and 1120 Cook Streets, E 8324

TILE

TILE BATHROOMS, SINKS, AND FIREPLACES, free estimates without obligation, new colors, new low prices. Modernage Builders. G 0632.

TREE SURGERY

SCIENTIFIC PRUNING AND SPRAYING of shade and fruit trees. Trees felled, chain saw. Chemical spraying, brush, grasses, weeds. Eves.
B 1676 CHARLES A. COWIE E 1668

VACUUM SALES SERVICE

SPECIALIZED VACUUM SERVICE—B.C. VACUUM & APPLIANCE CENTRE, 2022 DOUGLAS STREET PHONE B 8315.

WASHING MACHINE SERVICE

NEW LIFE IN YOUR OLD WASHER! Experience and factory parts plus good service at lowest rates. Call today to MODERN APPLIANCES, 946 Yates. E 2015.

WRINGER ROLLS OF ALL MAKES electric washers. Taylor & Co., 816 Fort Street

HAROLD'S REPAIR SHOP
Maintenance. We guarantee. B 3425.

WASHING MACHINES
REPAIRS TO ALL MAKES WITH FACTORY-TRAINED SERVICEMEN. ONLY FACTORY REPLACEMENT PARTS USED
McLennan, McFeely & Prior
Phone G 1111 — Service Department
1400 GOVERNMENT STREET

Authorized Bendix Service
Bendix factory-trained mechanics. A regular check ensures top performance. Phone Kent's today
KENT'S — E 3513.

20 PROFESSIONAL SERVICES

CONVALESCENT HOMES

THE PRIORY CONVALESCENT HOME AND HOSPITAL
For medical, post-surgical and chronic patients. Specializing in the care of elderly people. Excellent nursing service. Happy home atmosphere.
Postal address:
BOX 8, LANGFORD P.O.
Belmont 279
Under the care of the Sisters of the Love of Jesus

OAK LODGE PRIVATE HOSPITAL medical, convalescent and chronic patients tended with kindness and personal care. Graduate nurses in attendance day-night. 4036 Quadra. B 6831

CLOVELLY PRIVATE HOSPITAL LTD. Fully staffed graduate nurses. Medical convalescents chronics. 1190 Clovelly Terrace. Empire 7814.

FAIRCLIFF—ELDERLY LADIES PERSONAL care. 1471 Fairfield. G 5832.

BRIDGE LESSON

By Oswald Jacoby

	NORTH		16
	♠ 10 4		
	♥ Q 10 8 7		
	♦ K 10 6		
	♣ A K J 7		
WEST		EAST	
♠ K 8 5		♠ 7 6 3 2	
♥ 3 2		♥ A 6 5	
♦ 7 4 3 2		♦ 9 5	
♣ 10 8 5 4		♣ Q 9 6 3	
	SOUTH (D)		
	♠ A Q J 9		
	♥ K J 9 4		
	♦ A Q J 8		
	♣ 2		

North-South vul.

South	West	North	East
1 ♠	Pass	2 N.T.	Pass
3 ♥	Pass	4 ♥	Pass
5 ♦	Pass	5 ♥	Pass
6 ♥	Pass	Pass	Pass

Opening lead—♣ 4

South's decision to bid a slam in today's hand was reasonable enough. It was a cinch that North had the king of diamonds and a high heart for his response of two no-trump. Very little else was needed to give South a reasonable play for his slam.

When West opened a low club South indulged in the luxury of a moment's thought. Since there was no particular advantage in risking a club finesse, South counted on winning only two top clubs. He knew he could eventually take four diamonds, together with one spade, as a result of which he needed five trump tricks to make his contract.

The easiest way to make a total of five trump tricks was to win three high trumps in one hand and two ruffing tricks in the other hand. There was no way to get ruffing tricks in the dummy without developing the spades, but it was easy to get ruffing tricks in the South hand without any risk at all.

After winning the first trick in dummy with the king of clubs, declarer promptly cashed the ace of clubs and ruffed a low club with the king of hearts. He next led a low heart to dummy's seven. East refused the trick, hoping that South would continue with a second round of trumps.

East would then be able to take the ace of hearts and lead a third trump to deprive the South hand of further ruffs.

South easily evaded this trap by abandoning trumps temporarily. Instead, he led dummy's last club and ruffed in his own hand with the jack of hearts. Now it was safe to lead a second trump from the South hand. Dummy played the ten, and East could gain nothing by withholding his ace.

East returned a spade, but there was no need for South to risk the finesse. The contract was home without a second spade trick. South put up the ace of spades, and entered dummy with the king of diamonds in order to discard two spades on dummy's remaining trumps.

Since South had already discarded one spade on the ace of clubs he could now claim the rest of the tricks with high diamonds.

20 PROFESSIONAL SERVICES

MANOR PRIVATE HOSPITAL — B 6522 Miss Florence Taylor, Reg. N.—C.P.H.N. First-class nursing service guaranteed.

CHIROPRACTORS

JOHN M. STURDY
"Specific Chiropractor"
Neurocalometer
1123 Blanshard Street E 5034

ELECTROLYSIS

MOLES, WARTS, SUPERFLUOUS HAIR permanently and safely removed. Dorothy Hanman, 503 Scollard Bldg. G 7642.

21 PERSONAL

ANYONE WITNESSING ACCIDENT BETWEEN Sedan delivery and Pickup truck at the corner of Government and Pandora, in front of Mc & Mc store, on Thursday, April 9, 12 o'clock noon. Please contact G 1522 and leave message.

INVISIBLE MENDING
Expert craftsmanship, tailoring department, Murdoch & Girard Limited, 623 Yates. E 5811.

GOING EAST? IF YOU ARE GOING East and would like to drive a new car back from the factory for us, write to Box 1, Victoria Press.

ALCOHOLICS ANONYMOUS
PO BOX NO. 1 OR 532 VICTORIA
EMPIRE 9151
NIGHTS and HOLIDAYS G 3359

21a BUSINESS PERSONALS

HAVE YOU A MORTGAGE OR AN agreement for sale that you receive monthly payments from and are anxious to sell to realize your cash? Ask for J. D. Smith for appointment or he will call at your home on request. Financial Survey Limited, 1324 Government Street. G 9305 or evenings E 5884.

STOMACH PAINS, INDIGESTION, HYPERCIDITY relieved quickly, effectively with Wilder's Stomach Powder. Doctors prescribe it. Druggists recommend it as a safe, economical home remedy.

DARLING'S PRESCRIPTION 77 WILL relieve acute or chronic cough and bronchial troubles. Darling's Pharmacy Ltd., Fort at Broad. B 1212.

HOSIERY MENDING AT THE BEE Hive, 613 Fort Street. 10 years satisfaction. All work guaranteed.

GENUINE HOME MADE BREAD
12c per loaf—Lansdell's Bakery
Hillside at Quadra

ATTENTION, FOR A COMPLETE overhaul of your sewing machine. G 3021. Taylor & Co., 816 Fort Street.

MENDING SHOP. INVISIBLE AND ALL other types of repairs. 1512 Cook Street.

EVERYTHING FOR YOUR HOBBY NEEDS at T.P. Models & Hobbies, 648 Cormorant.

VENETIAN BLINDS LAUNDERED SPARKLING clean. Sun Ray Products. B 6612.

UMBRELLAS REPAIRED. PRICE'S KEY Shop, 847 Fort Street. G 6221.

INVISIBLE MENDING, REWEAVING, alterations, dressmaking. 1030 Fort. E 6570.

SPENCER CORSETIERE. E 9482.

CRYSTAL
Fine English Cut Crystal
Unsurpassed
in Brilliance and Quality
VASES, from $4.00
SUGAR AND CREAM SETS $6.25
MUSTARD POTS $2.95
Fine selection of Cut Stemware, Water Jugs and Decanters at
SYDNEY REYNOLDS LTD.
THE QUALITY PEOPLE
801 Government St., opp. Empress Hotel

"BLUE MIKADO"
At Lower Prices
The new lower prices on this popular Royal Crown Derby china make it better value than ever. We have just received a large shipment and can now fill all orders.
TOBY'S CHINA SHOP
1015 Fort Street, Victoria, B.C.

WORN OR DAMAGED JEWELLERY and silverware is skillfully repaired or made over to your pleasure by Birks craftsmen. Fine watch repairs also. Bring them to
BIRKS
JEWELLERS SILVERSMITHS
706 YATES ST. PHONE B 4241

MOTHERS
Rent a carriage or stroller while shopping with baby.
25c all day.
ROBINSON'S
1307 BROAD E 6212

PACIFIC GLASS LTD.
932 PANDORA AVE. — OFICE B 3141
935 MASON ST.—AUTO GLASS B 1932

23a SCHOOLS AND COLLEGES

SPROTT-SHAW
Business, Secretarial, Pitman, Gregg Simplified, Speedwriting, Comptometer, Radio. Refresher courses, day, eve., G 8121

24 MUSIC

FINEST VOCAL TUITION, FORMERLY Hamburg Conservatory, Toronto. Florence Gunn. G arden 2062.

25 DANCING

ACADEMY BALLROOM DANCING
Private Lessons. Classes Daily. Ballroom, old-time, Latin-American, ballet, rhythmic, modern. E 1643. 1012 Douglas

27 FUEL

COAL

PAINTER'S ACME FUEL
COMMANDER — FOOTHILLS
LUMP
EGG
NUT
VICTORY COBBLE
G 2922 617 CORMORANT

DIPLOMAT COAL
ALBERTA SOOTLESS, CLEAN
Lump $17.50 per ton. Egg $16.00 per ton

RICHARD HALL & SONS
Service and Satisfaction Since 1882
746 FORT STREET PHONE G 1431

HEATING OILS

ESSO STOVE, FURNACE AND BUNKER fuel oils. G. H. Birnie Ltd., 2624 Quadra. E 5311, evenings G 6862 G 2673.

WOOD-SAWDUST

ATTENTION! BETTER THAN THE best, our wood is mostly fir, all hand-picked. Never been in salt water. Will burn brightly and give a good heat. Our customers recommend us to others, which shows it pays well to sell the best whether it is wood or other products. We have one price only all year round. We deliver Langford, Colwood and Happy Valley. Price, two cords, $11.00; also two-foot for drum furnace and fireplace, two cords $11.00. Immediate delivery. 1316 Government Street.
G 8725

HONEYMOON BAY FUEL SUPPLY CO.

HILLCREST DRYLAND FIR
A bargain sale of Hillcrest Dryland Douglas fir blocks mixed with bark slabs, in 12-inch lengths. Hillcrest fir is highly recommended for furnace, fireplace and kitchen range. This wood contains 30-40 per cent inside fir blocks.
One cord $6.50
Two cords $12.00
Also now available. Dryland fir split wood in 12-inch lengths. No chopping required. Excellent for kitchen range. This wood is absolutely clean.
One cord $7 Two cords $13
CAPITOL FUEL COMPANY
Day B 1551 Night B 1551

DRY WOOD SPECIAL
An outstanding bargain for dryland Douglas fir blocks mixed with thick bark slabs 12 inches in length. Guaranteed never in water and is dry enough for immediate use.
1½ Cords $9.00
2 Cords only $10.00
Note: This wood is hand graded twice to eliminate all sawdust and rubbish. Immediate delivery.

SOOKE DRY WOOD
Day G 3335 Anytime E 2522
We Sell the Best. Wholesale the Best.

DOUGLAS FIR WOOD AND SAWDUST.
Sawdust, 2½ units $12.00
Two units, bulk $7.00
Block and fir slab, two cords, $12 big load; bone dry, $13, dry fir, split and ready for stove, two cords, $10; garden sawdust, two units, $4. Langford Fuel, E 5910, B 6709.

No. 1 FIR, BONE DRY, $8.50 CORD; heavy for furnace, $9. G 5723 - G 3025; any time, B 3931.

27 FUEL

FREE SHAVINGS FOR GARDEN AND farm. Phone O.K. Fuel. G 2452.

One Week Special
Sole agency for Moore-Whittington Lumber Co. mill. All headrig coarse sawdust. Guaranteed 100% fir. Guaranteed all year round
Save Dollars and Dollars
On
Sawdust, All Coarse No. 1 Fir
2 Units by Blower......$10.00
2 Units by Bulk............$6.00
IMMEDIATE DELIVERY
Try It One Week Before You Pay for It
2 Cords 2-ft. for Drum Furnace, $7.00
Planer Ends, 1 Cord $7.50
Fertilizer sawdust. Guaranteed all Hemlock, for greenhouse, garden and chicken houses.
2 Units, Bulk $4.00
2 Units, by Blower $9.00
Ideal Sawdust Fuel Co. Ltd.
Guaranteed Full Measure
302 David St., Victoria
B 4622 B 2832

Wood Sawdust Wood
SAWDUST SALE
All headrig coarse sawdust. 100% fir.
Guaranteed All Year Round
2 Units by Blower, $11.00
2 Units Bulk, $7.00
FIR
All hand picked good furnace and kitchen 100% fir, inside blocks and slabs.
2½ cords $12.00
Heavy fir, two-foot lengths, 3½ cords $12.00
Immediate Delivery
Our Customers Are Satisfied Customers
DHILLON FUEL CO.
New Office, 400 Bay St.
E 3811 or E 7852

SPECIAL
THREE DAYS ONLY
A BARGAIN FOR HILLCREST DRYLAND DOUGLAS FIR, all No. 1 slabs mixed with inside blocks, mill-run dry enough for basement; 12-inch, no rubbish, clean, never in water. Immediate delivery.
1 CORD $6.00
2 CORDS $11.00
1 CORD, split $6.50
2 CORDS $12.00
1 CORD RED CEDAR $3.50
ALSO
ATTENTION — We have already split wood for your kitchen range. No bother, no worries, no more chopping. Guaranteed 100% fir. Don't be fooled and get cheap, poor or wet-quality wood that costs you more in the long run. We've got the best.
HILLCREST FUEL CO.
E 6932 Day—G 3015, Day or Night

WOOD AND SAWDUST
SPECIAL—3 DAYS
No. 1 Fir Wood stove-length, very easy to split. Good for kitchen heater, furnace, fireplace and general use. Best wood in town.
2 CORDS $11.00 — 4 CORDS $20.00
12-IN. CEDAR WOOD—2 CORDS $5.00
2-Foot for drum furnace, 2 cords $11.00
Four-foot heavy fir slabwood for greenhouses and hotels. Per cord, $6.50.
Sawdust—All dryland head rig, all fir, from Atom Lumber Co. 2 units bulk $9. Shavings for garden and farm, 2 units for $5.
WE DELIVER TO SIDNEY AND BRENTWOOD
Come and see this wood at our yard and office.

O. K. FUEL
760 TOPAZ G 2452
Serving Victorians for Over 20 Years

Fir Wood From SOOKE
Bark Slabs and Inside Blocks
2 cords $12
No. 1 Coarse Fir Sawdust by Blower and Bulk
Empire Fuel Ltd.
739 Pandora Ave.
E 8525 B 2424

DRYLAND
WOOD AND SAWDUST
From
COLWOOD TIMBER MILLS
No. 1 Douglas Fir Blocks and Slabs
2 Cords $12.00
2 Units by blower.........$11.00
BEST FUEL B 3222

BUY YOUR WOOD FROM
COLWOOD FUEL
Order from us and you'll receive more and better wood cheaper. We sell nothing but fir millwood—it's heavy enough for the furnace and yet easily split for the cook stove.
2 Cords $11.00
2½ Cords $12.75
PHONE
DAY, E 8842 NIGHT, E 8840

A BARGAIN
YOU CAN DEPEND ON
No. 1 Up-Island all fir split wood, ready for the stove, cut 12". 1½ cords $10.50.
No. 1 dryland fir blocks and slab 12"; 1½ cords $10.50.
No. 1 Planer Ends 1½ cords $10.50.
Ronald Hopkins Fuel Co.
Day E 7916 Nite
IMMEDIATE DELIVERY

ONE WEEK ONLY!
WOOD! WOOD! WOOD!
Absolutely All Fir
INSIDE BLOCKS and BARK SLABS 12"
2½ CORDS $9.00
5 CORDS $17.00
Guaranteed Full Measure
B 4622

WOOD AND SAWDUST
Dryland Douglas Fir wood. Thick bark slabs mixed with inside blocks. No rubbish. Two cords for $11. Beware of pedlars. Bone dry, 2 cords, $14; fir sawdust by bulk, 2 units, $7.
ISLAND FUEL SUPPLY CO.
B 3834 B 1973

28a BUILDING SUPPLIES

DIFFERENT AND DISTINCTIVE. Color-toned cast stone and simulated stone masonry for walls, fireplaces, patios, etc.
COLOR & CONCRETE CO.
552 Island Highway. Phone Belmont 18W

LUMBER FREE DELIVERY
Between Victoria and Duncan.
No. 4 Grade 2x4, 2x6, 1x6, 1x8 Shiplap $35 per M.
Box 761, Victoria Press G 1755

ROLSCREEN THE ORIGINAL ROLLING flyscreen metal weatherstrips.
VOGUE VENTIAN BLINDS
S. T. Leigh B 9685

Index to Times Want Ad Headings

Classification	No.	Classification	No.	Classification	No.
Acreage for Rent	62	Flats and Apartments to Rent Furnished	40	Personal	21
Acreage for Sale	61	Flats and Apartments Wanted Furnished	41	Personal Loans	51
Acreage Wanted	63	Florists	8	Pets and Livestock	31
Announcements	10	Fuel	27	Professional Services	20
Articles for Sale	28	Funeral Directors	7	Property for Sale	59
Births	1	Halls, Stores and Offices to Rent	44	Property Wanted	60
Boats and Marine—For Sale and Wanted	49	Hotels	34	Room and Board	35
Business Opportunities	54	Housekeeping Rooms to Rent Furnished	38	Room and Board Wanted	36
Business Services	19	Housekeeping Rooms Wanted Furnished	39	Rooms to Rent Furnished	37
Cards of Thanks	5	Houses to Rent Furnished	42	Situations Wanted Male	17
Cars for Sale	47	Houses Wanted to Rent Furnished	43	Situations Wanted Female	18
Cars and Trucks Wanted	48	Houses for Sale	57	Summer Resorts	34 A
Coming Events	11	In Memoriam	6	Swaps	30
Cottages and Campsites	34-B	Listings Cancelled	56	Teachers Wanted	15
Dancing	25	Lost and Found	12	Timber Brokers	53
Deaths	4	Marriages	3	Wanted Female Help	14
Education	23	Miscellaneous to Rent	45	Wanted Male Help	13
Engagements	2	Monumental Works	9	Wanted Miscellaneous	29
Exchange Real Estate	55	Music	24	Wanted to Borrow	52
Farms for Rent	65			Wanted to Buy Houses	58
Farms for Sale	64			Wanted to Rent, Miscellaneous	46
Farms Wanted	66				

IN TUNE WITH THE TIMES

By RAY SIDAWAY

Marlene Dietrich, as the glamorous Diane La Volta, helps the British Intelligence Service throw a smoke screen around a vital atomic project in "Flight to Nowhere," on "Time for Love," heard on KIRO at 6 tonight. The drama, by Max Colpet and Jerry Adelman, is based on a real-life episode.

Violin virtuoso Joe Venutti and Hawaiian singing star George Kainapau and the Island Serenaders guest with Bing Crosby tonight on KIRO at 6.30. Venutti will be heard in his version of "How High the Moon," while Kainapau and the Serenaders will do "Hawaiian Wedding Song" with Bing.

Jim Anderson (Robert Young) learns that plans for a simple business trip can become most confusing when the whole Anderson household decides to go with him on tonight's edition of "Father Knows Best" on KOMO at 9.

Papa Anderson finds his original business purpose is lost when each member of the family makes individual plans for the trip. Then, at the last minute, the Anderson brood refuses to go—but by this time Jim has missed his train. However, a phone call from a business associate saves the day and all is forgiven.

A reporter's heroism in joining a fire-fighting crew while on assignment to cover the disaster will be dramatized on "Big Story" tonight at 7 on KOMO.

C. J. Hansen of the Helena Independent Record got his big story as one of the front-line fire-fighters in the Gates of the Mountain forest fire which took 13 lives and destroyed almost 6,000 acres of timberland.

John Avison conducts the CBC Vancouver concert orchestra tonight in the overture to "The Barber of Seville," on CBU at 9.

TONIGHT'S HIGHLIGHTS: Drama—"Vancouver Theatre" will present "The Signal" on CBU at 9.30. . . . Talks—Sir Robert Watson-Watt, inventor of radar, will talk about his invention on CBU at 8.45. . . . Music—Dalton Baker directs the choir in familiar hymns on "Eventide," on CBU at 7.30.

THURSDAY NIGHT PROGRAMS

CKDA 1,340 kc.	CJVI 900 kc.	CBU 690 kc.	KIRO 710 kc.	KOMO 1,000 kc.	KJR 950 kc.	KVI 570 kc.	CJOR 600 kc.	CKWX 980 kc.
6.00 News and Sports	Hugh Curtis	John and Judy	Time For Love	Spotlight Revue	News	Gabriel Heater	Easy Listening	News; Bob White 6.00
6.15 Tippy's Scrapbook	Hugh Curtis	John & Judy	Time For Love	News Parade	Bob Garred	News Reel	Easy Listening	Bob White Show 6.15
6.30 Tippy's Scrapbook	NHL Hockey	Wayne & Shuster	Bing Crosby	Eddie Cantor	Angler Angle	Behind Story	NHL Hockey	Bob White Show 6.30
6.45 Tippy's Scrapbook	NHL Hockey	Wayne & Shuster	Bing Crosby	Eddie Cantor	Elmer Davis	Sam Hayes	NHL Hockey	Bob White Show 6.45
7.00 News; Clues	NHL Hockey	News	Rod and Reel	Big Story	Silver Eagle	Hour of Charm	NHL Hockey	News; Sport 7.00
7.15 Clues; Corral	NHL Hockey	News Roundup	Guest Star	Big Story	Silver Eagle	Hour of Charm	NHL Hockey	Song Shop 7.15
7.30 Bouquet of Melody	Suspense	Eventide	American Way	Truth or	Top Guy	Enchanted Hour	Suspense	Music by Martin 7.30
7.45 Bouquet of Melody	Suspense	Eventide	American Way	Consequences	Top Guy	Enchanted Hour	Suspense	Denny Vaughn 7.45
8.00 News; Passing Years	News; Weather	Ways of Mankind	Lowell Thomas	One Man's Family	Heritage	Crime Fighters	Around Home	News 8.00
8.15 Tel-Opinion	Al Smith	Ways of Mankind	Report to the West	News	Heritage	Crime Fighters	Ballad Time	Cecil Solly 8.15
8.30 Denny Vaughn	Cross Section	Coronation Figures	Dec. Bride	Roy Rogers	Tales of T'mrw.	Top Tunes	Cross Section	Mang the Heather 8.30
8.45 Singing Sam	Cross Section	Talks on Radar	Dec. Bride	Roy Rogers	Tales of T'mrw.	Top Tunes	Cross Section	Mang the Heather 8.45
9.00 News; Conference	Hit Parade	Orchestra	Meet Millie	Father Knows Best	Cross Fire	Glenn Hardy	Green's Notebook	Guy Lombardo 9.00
9.15 College Conference	Hit Parade	Orchestra	Meet Millie	Father Knows Best	Cross Fire	Fulton Lewis Jr.	Green Gold	Guy Lombardo 9.15
9.30 Treasure Chest	Guy Lombardo	Winnipeg Drama	Jo Stafford	Freedom U.S.A.	News	Bishop Sheen	Monty's Music	Official Detective 9.30
9.45 Treasure Chest	Guy Lombardo	Winnipeg Drama	Jr. Miss	Freedom U.S.A.	Angler Angle	Bishop Sheen	Bing Sings	Official Detective 9.45
10.00 News; Hawaii	News; Weather	News	World Final	News Comment.	News	Answer Man	News	News 10.00
10.15 Spinner Sanctum	Fishing	Election Talk	Swap and Shop	News	Dance Time	Frank Edwards	Vic Waters	Dream Weaver 10.15
10.30 Spinner Sanctum	Homeowners	Nocturne	Swap and Shop	Orchestra	Dance Time	Chuckwagon Jamb.	Vic Waters	Close of Day 10.30
10.45 Sanctum; Sports	Sports	Nocturne	KIRO Paging	Orchestra	Dance Time	Chuckwagon Jamb.	News; Vic Waters	Chapel Chimes 10.45
11.00 News; Sanctum	News; Gal	UN Today	KIRO Paging	News	Dance Time	Chuckwagon Jamb	Vic Waters Show	News; UN Wants 11.00
11.15 Spinner Sanctum	Sleepy Time Gal	Concert	KIRO Paging	Disc Jockey	Dance Time	Chuckwagon Jamb.	Vic Waters Show	Raceway 11.15
11.30 Spinner Sanctum	Music Till Midnite	Concert	KIRO Paging	Disc Jockey	Dance Time	Chuckwagon Jamb	Vic Waters Show	Doghouse 11.30
11.45 Spinner Sanctum	Music Till Midnite	Concert	News Final	Disc Jockey	Dance Time	Chuckwagon Jamb	Vic Waters Show	Doghouse 11.45

FRIDAY PROGRAMS

CKDA	CJVI	CBU	KIRO	KOMO	KJR	KVI	CJOR	CKWX
8.00 News and Sports	News and Markets	News; Weather	Swap 'n' Shop	News	Breakfast Club	Cecil Brown	News	News and Markets 8.00
8.15 Dave Hill Show	Brkfst. With Walt	Breakfast Club	News	Breakfast Fracas	Breakfast Club	News	Time 'n' Tunes	Bob's Inn 8.15
8.30 Dave Hill Show	News; Walt	Breakfast Club	Grand Slam	Garden Guide	Breakfast Club	Bible Institute	Billy Browne	News 8.30
8.45 Roving Reporter	Brkfst. With Walt	Laura Ltd.	Rosemary	Victor Lindlahr	Breakfast Club	Bible Institute	Billy Browne	Bob's Inn 8.45
9.00 News; Lombardo	News; 50 A Day	BBC News	Wendy Warren	News	Homemakers	Breakfast Gang	Billy Browne	News; Casino 9.00
9.15 Birthday Party	Music by Martin	Aunt Lucy	Aunt Jenny	Catherine Wise	Ann Stirling	Cap'l Comment	Billy Browne	Casino 9.15
9.30 Housewives' Holiday	Kate Aitken	Morning Concert	Helen Trent	Margaret Melby	Friends in Need	Unity	Hugo Winterhalter	Casino 9.30
9.45 Housewives' Holiday	Club Diary	Morning Concert	Our Gal Sunday	Ruth and Dick	Friends in Need	Morning Melodies	Hugo Winterhalter	Barry and Betty 9.45
10.00 News; Lady	News; Six Por One	Morning Visit	Big Sister	Ruth and Dick	Jack Berch	Glen Hardy	Music	News 10.00
10.15 Lucky Lady	Six For One	Happy Gang	Ma Perkins	Meredith Wilson	Chet Huntley	Tello-Test	Flood Relief Show	Bob White Show 10.15
10.30 Lucky Lady	Bing Sings	Happy Gang	Dr. Malone	Strike It Rich	My True Story	Answer Man	Flood Relief Show	Bob White Show 10.30
10.45 Lucky Lady	Eatons	Musical Kitchen	Guiding Light	Strike It Rich	My True Story	Ladies' Journal	Flood Relief Show	Bob White Show 10.45
11.00 News; Fiesta	News	Kindergarten	Second Mrs. Burton	Doubel or Nothing	Whispering	Ladies Fair	Man in House	News; Keynotes 11.00
11.15 Fiesta	Note by Note	Man and His Music	Perry Mason	Doubel or Nothing	Girl Marries	News	Man in House	Raceaway 11.15
11.30 Fiesta	Casino	Man and His Music	Nora Drake	Phrase That Pays	Tommy Hart	Queen for a Day	Money-Go-Round	Perry Mason 11.30
11.45 Fiesta	Casino	Man and His Music	Brighter Day	Bob Hope	Musical Fame	Queen for a Day	Money-Go-Round	Guiding Light 11.45
12.00 News; Parade	News; Weather	Man and His Music	Noon News	Life Can Be Beautl.	News	News	News; Melodies	News 12.00
12.15 Hit Parade	Matinee	News; Showcase	Cecil Solly	News	Gill Mosher	Cedric Foster	Kiddies Karnival	Ken Hughes Show 12.15
12.30 Hit Parade	News; Sports.	Farm Broadcast	House Party	Pepper Young	Millionaire	United Nations	Kiddies Karnival	News; Ken Hughes 12.30
12.45 Hit Parade	Guy Lombardo	Farm Broadcast	House Party	Right to Happiness	Millionaire	Music	World Today	Ken Hughes Show 12.45
1.00 News	Star Time	Concert Hour	Hilltop House	Backstage Wife	Bill Ring	Jack Kirkwood	Barney Potts	News; C. Wallace 1.00
1.15 Ed Farey Show	Star Time	Concert Hour	Mr. Inforamtion	Stella Dallas	Ann Sterling	Jack Kirkwood	Devitt Drops In	Ma Perkins 1.15
1.30 Ed Farey Show	Six For One	Concert Hour	Housewives Protec.	Widder Brown	Ann Sterling	Lucky "U" Ranch	Music	Road of Life 1.30
1.45 Ed Farey Show	Six For One	Concert Hour	Housewives Protec.	Woman in House	KJR Bandwgn.	Lucky "U" Ranch	Music	Young Dr. Malone 1.45
2.00 News; Lost, Found	News; Brooks	School Broadcast	Bandstand	Just Plain Bill	KJR Bandwgn.	News	Take It Easy	Red, White and Blue 2.00
2.15 Ed Farey Show	Music	School Broadcast	Arthur Godfrey	Front Page Farrell	KJR Bandwgn.	Music	Take It Easy	Red, White and Blue 2.15
2.30 Ed Farey Show	By Request	Easy Listening	Arthur Godfrey	Lorenzo Jones	KJR Bandwgn.	Baseball	Take It Easy	Helen Trent 2.30
2.45 Ed Farey Show	By Request	Easy Listening	Arthur Godfrey	Doctor's Wife	KJR Bandwgn.	Baseball	Take It Easy	Our Gal Sunday 2.45
3.00 News; Swap	News; Request	Brave Voyage	Arthur Godfrey	Welcome Traveler	KJR Bandwgn.	Baseball	Take It Easy	News; Clubs 3.00
3.15 Swap and Shop	By Request	Music	Arthur Godfrey	Welcome Traveler	KJR Bandwgn.	Baseball	Take It Easy	Will Reeder 3.15
3.30 Club 1340	Casino	Matinee	Arthur Godfrey	Dr. Paul	KJR Bandwgn.	Baseball	Thru the Years	Casino 3.30
3.45 Club 1340	Casino	Matinee	Curt Massey	Dave Garroway	KJR Bandwgn.	Baseball	Thru the Years	Casino 3.45
4.00 Club 1340	News; Casino	Matinee	Jimmy Wakely	Mary Foster	KJR Bandwgn.	Fulton Lewis Jr.	News; Teens	News; Casino 4.00
4.15 Club 1340	Casino	Trip to Moon	Jimmy Wakely	Road of Life	KJR Bandwgn.	Frank Hemingway	Theme For Teens	Casino 4.15
4.30 Kiddie Kapers	Coffee Time	Sleepy Time Stories	Housewifes Inc.	Favorite Records	KJR Bandwgn.	Curt Massey	Piano Music	Casino 4.30
4.45 Kiddie Kapers	Birthday Carnival	News; Weather	Housewifes Inc.	Favorite Records	KJR Bandwgn.	News	Town Crier	Startime 4.45
5.00 News, Roundup	Hopalong	Rawhide	Edward R. Murrow	Note by Note	Flygrnd. News	Songs of B Bar B	Easy Listening	Wild Bill Hickok 5.00
5.15 Musical Roundup	Hopalong	Rawhide	Clifford and Clark	News	Pinkley	Songs of B Bar B	Easy Listening	Wild Bill Hickok 5.15
5.30 Musical Round-up	Jimmy Allen	Eric Wild	Clifford and Clark	Folk Tunes	Keyboard Cmr.	Wild Bill	Easy Listening	Magic Island 5.30
5.45 Town Crier	News; Sports	Eric Wild	Frank Goss	Elmer Peterson	Chet Huntley	Wild Bill	Easy Listening	Who Am I? 5.45

TELEVISION PROGRAMS

Thursday, April 16

KING-TV CHANNEL 5

6.15 And Give Thee Peace
6.30 Lone Ranger
7.00 Cisco Kid
7.30 What's Your Trouble
7.45 Royal Brougham
8.00 Groucho Marx
8.30 Life of Riley
9.00 TV Tryouts
9.30 China Smith
10.00 World Today
10.15 Industry on Parade
10.30 "Eternally Yours"
12.00 Nightcap Final

KTNT-TV CHANNEL 11

6.30 Doug Edwards and News
6.45 Jane Froman
7.00 Ask Your Chamber
7.30 Showcase
7.45 Newsreel
8.00 Big Town
8.30 Lux Video Theatre
9.00 Pot Shots and Nibbles
9.15 Film Feature
9.30 I've Got a Secret
10.00 Hollywood Wrestlers
11.00 Late Show
12.00 Sign Off

Friday, April 17

KING-TV CHANNEL 5

7.55 Bill Moshier—Farm Summary
8.00 UN General Assembly
9.00 Test Pattern
9.55 News Summary
10.00 Strike It Rich
10.30 Arthur Godfrey
10.45 Guiding Light
11.00 Love of Life
11.15 Search For Tomorrow
11.30 Double or Nothing
12.00 Big Payoff
12.30 Garry Moore
12.45 Bride and Groom
1.00 Kate Smith
2.00 King's Community Workshop
2.30 King's Queen
3.15 Vanity Views
3.30 King's Kamera
4.30 Market Magic
4.45 Short Cummings
5.00 Gene Autry
5.30 Sheriff Tex
5.55 Bill O'Mara
6.00 Early Edition

Friday, April 17

KTNT-TV CHANNEL 11

5.00 Circle 11 Ranch
5.30 Don Winslow
6.00 Scrapbook

28 BUILDING SUPPLIES

CLEAN CEMENT NAVYJACK GRAVEL, $2.25 yard. Rd. gravel, $1.75. G 6090, any time.

ATTENTION HOME BUILDERS! NAVYJACK cement gravel, $2.25 yard del. G 6090 anytime.

CEMENT MIXERS FOR RENT—$4.50 per day. Delivered. B 2214.

PLYCOR LOG SIDING
Sooke Lake Lumber Ltd., G 8303

GRAVEL FOR CEMENT ROADS AND fill. Power shovel for hire. B 6712.

BUILDERS—LOOK!
Always New Values at
MOORE WHITTINGTON'S

SUPERIOR BRAND CEDAR SIDEWALL SHAKES. Per Unit $8.95
1 Unit consists of:
1 Bdle of Superior Sidewalls
1 Bdle. of Undercourse
2/3 lb. 1¾ Galv. Shingle Shake Nails
IN
White, Pearl Grey, Slate Grey, Maroon, Apple Green, Forest Green, Brown Tan

BARGAINS IN DOORS
"C" GRADE SLAB DOORS—
2-0x6-8x1⅜ each $7.25
2-4x6-8x1⅜ each $7.50
2-6x6-8x1⅜ each $7.60
2-8x6-8x1⅜ each $7.85

METAL WINDOWS
Complete stock of Reliance 2-ft. Module Metal Windows available for immediate delivery. Call in or phone and a salesman will estimate your needs.

SASH SPECIALS
Stock sizes for immediate pick-up:
2-0x3-0x1⅜ 1 lt., each $ 3.25
2-0x3-6x1⅜ 1 lt., each $ 3.95
2-0x4-0x1⅜ 1 lt., each $ 4.30
2-0x2-0x1⅜ 1 lt., each $ 3.25
3-0x4-0x1⅜ 1 lt., 24 oz. glass, each $10.40
4-0x4-0x1⅜ 1 lt., 24 oz. glass, each $13.85 Each
2-0x3-0x1⅜ 3 Horstl. lts. $ 3.85
2-0x3-6x1⅜ 3 Horstl. lts. $ 4.55
2-0x4-0x1⅜ 3 Horstl. lts. $ 4.90
2-6x4-0x1⅜ 3 Horstl. lts. $ 5.75
3-0x4-0x1⅜ 3 Horstl. lts. $ 7.10
4-0x4-0x1⅜ 3 Horstl. lts., 24 oz. glass $10.55
3-0x2-6x1⅜ 2 Horstl. lts. $ 4.70

Arborite Plastic Topping—
Ideal for tables, counters and bathroom walls. 25 colors and patterns to choose from, available in 4x8x1/16 sheets. Price per sq. ft. 75c

Formica Plastic Table Topping—
Nationally advertised, and available in sizes of
2-0x8-0x1/16
2-6x8-0x1/16
3-0x8-0x1/16
Price per sq. ft. $1.05

Moore-Whittington Lumber Co. Ltd.
Turn west at the Roundabout, two blocks down Hillside
2614 BRIDGE STREET B 7188

LANGFORD BUILDING SUPPLY
EVERYTHING FROM FOUNDATION TO ROOF
Before you start that job talk it over with us. We can save you money.
Material for 50-ft. fence, including baseboard $15.00
Zonolite insulation, per bag $1.50
Drain tile, 4 in., per ft. 12c
Cement, per sack $1.20
GLASS CUT TO SIZE
PIPE FITTINGS
PIPE CUT AND THREADED
Let us quote you on your doors and sash, stock sizes or made to order.
You can make improvements to your home and finance them through our
HOME IMPROVEMENT FINANCE PLAN, NO MONEY DOWN
Power Tools for Rent.
Cement Mixers, Wheelbarrows, Floor Sanders, Skilsaws, Electric Drills, etc.
FREE DELIVERY
Phone Belmont 306. 868 Island Highway Opposite The Knotty Pine

Builders' Sash & Door Ltd.
A COMPLETE SERVICE
In sash, windows, doors, frames, zinc lights, kitchen fixtures and quality work guaranteed to satisfy.
SAVE MONEY—BUY DIRECT
from factory to you, we are set up to render a service to contractors and homebuilders, estimating blue prints, quotations, layouts, factory detail, new home ideas. Large enough to handle any job, small enough for friendly personal service.
$100 SAVE $100
in labor and materials on that next sash and door job. That's just what you can do with STANDARDIZED frames and windows, come to you complete, ready to install, no extra fitting or adding of casings, ideal for contractors as it saves time and money, excellent for home builder, no skill required for installation.
BARGAINS?—YES
we have some in No. 2 grade sash, many sizes—unclaimed orders of frames, doors, sash, hardwood lumber and plywoods.
Builders' Sash & Door Ltd.
350 GARBALLY ROAD B 3171

LUMBER SPECIALS
ALL LUMBER SOLD ON MONEY-BACK GUARANTEE
No. 4 Common or Utility
2x4" S4S. 1,500 lineal feet $25.00
1x6 Tongue and groove, shorts, 2,000 lineal feet $25.00
1x8" Tongue and groove, shorts, 1,500 lineal feet $25.00
Better Grades of Lumber at Rock Bottom Prices. Prompt Delivery. Open Saturday Until 5 p.m.
ATOM LUMBER CO.
210 JOHNSON ST. WEST
East of Victoria West Park
B 2249 Evenings G 0913

EVANS, COLEMAN & JOHNSON BROS. LTD.
THE COMFORT OF AN OPEN FIRE WITH DISTRIBUTED HEAT
HEATFORM
The superior heat circulating fireplace, heats every corner of the room and it adds but little to the cost. Ask for illustrated folder and full details.
EVANS, COLEMAN & JOHNSON BROS. LTD.
900 Wharf Street. B 3105 3191 Douglas

JUST STOCKED
Full line of Sherwin-Williams Paints. Also painting accessories, brushes, oils, turpentines, sealers, putty, etc.
SPECIAL
5/16 "D" Grade 4x8 Sheeting Panel $2.88
Select Common flooring. V-joint and Siding.
Ironing Board, complete with stand $3.00
SAANICH LUMBER YARDS
"From Producer to You"
1041 DOUGLAS B 3038 BRENTWOOD Keating 2716
FENCING FOR LESS
Evenings, G 3508

DISTINCTIVE NEW IDEAS FOR THE HOME
Counter-topping - metal moulding - cabinet hardware — sander rentals.
SHAWNIGAN LUMBER YARDS
3006 GOVERNMENT STREET B 7261

28a BUILDING SUPPLIES

Stewart & Hudson
Limited
HOME BUILDERS' HEADQUARTERS

ONE WEEK SPECIAL
Yes a great saving this week on Cedarwall stained shakes. These quality shakes are six precision machined three sides then dipped in linseed oil stain and finally sprayed with first line shingle paint. Dried under infra red lamps and then carton packed assures you of guaranteed perfection and no painting for years ahead. These shakes come to you in double course sidewalls which means added warmth and comfort; are easy to apply and enhance the appearance of any home old or new. Complete with special zinc coated nails, a wide choice of greens, greys, maroon, white, are available at this special price. Budget terms. Carton of 50 sq. ft., undercourse and nails, for this week only $7.45. Per 100 sq. ft. coverage, only $14.90.

YOUR HOME IS VALUABLE
Protect this asset with good paint and enamel. Let us help you with your color problems from our large stock of custom colors. Monamel, Monaseal, Monamel X, Monamel Satin, Monamel Velvet and complete painters' sundries and supplies. Here you will find a large complete assortment to meet your needs. Stepladders, metal bolted, strong, rigid, includes pail stand. Lengths, 4 ft., 5 ft., 6 ft., 7 ft. per foot, 65c; and 12 ft., per foot 75c.
Extension ladders—a must for every home—strongly wired for added strength, complete with iron pulleys and ropes. All lengths from 16 feet up to 40 feet. Per foot only 75c.
Aluminum Louvers and Ventilators in all sizes. Hardwood grills and almost a bargain in builders' hardware and locksets.

YOU GET VALUE
In quality and price when you buy lumber here. We do not claim to have the cheapest prices but we do give the most for your money in grade, quantity and serviceability on all purchases. You must be satisfied.
2x3 dressed utility, 2,000 lineal $19.50
2x6 dressed utility, 1,000 lineal $29.00
1x6 quality T & G stronger and better than shiplap, 2,000 lineal $35.00
2x4 utility grade, 1,500 lineal $35.00
2x4 premium grade, 1,500 lineal $50.00
1x6 utility shiplap, 2,000 lineal $40.00
1x8 utility shiplap, 1,500 lineal $45.00
1x6 and 1x8 clear drop siding, ¾" thick, ideal for garages, around basement, in gables, etc. All kiln dried, length 3 ft. to 6 ft., per 100 ft., only $9.50
Bungalow bevel cedar siding, kiln dried, clear, all bundled, paints up very nicely.
½x8 size, per 100 ft. $5.50
¾x10 size, per 100 ft. $7.50
4x4, 5x5 and 6x6 fence posts, rough dressed cedar, all lengths.
50 ft. fence ready cut, 3 ft. 8 in. (no baseboard) complete $15.95
60 ft. same as above $18.95
50 ft. fence with baseboard $17.25
60 ft. fence with baseboard $21.30
50 ft. solid fence, finish height 4 ft. 8 in. $31.50

YOUR CREDIT IS GOOD
Budget terms on all lumber and building materials for home repairs and improvements—Credit accounts open against progress payment on mortgage and convenient 30 days charge accounts.
STEWART & HUDSON
Limited
405 Gorge Road B 2171, B 2612

CROWE, GONNASON CO. LTD.
If it is K-Veniences—then we can help you! Keep that clothes cupboard from having that bulging look — install the K-Venience Hardware. It is fun to install—all you require is a screw driver.
Over-door Hanger (this is the housewife's pal) 60c
Hat Racks 95c
Garment Brackets $1.25
Tie Racks $1.25
Shoe Racks $4.30
No doubt you have decided to install oak flooring for your new home. We have a number of grades that you should see before making your purchase. Be sure to get the right grade for the job.
1 x 3 T & G Common No. 2 Shorts, 100 BM feet $16.00
1 x 3 T & G Common No. 1 Shorts, 100 BM feet 23.00
1 x 3 T & G Common No. 1 Longs, 100 BM feet 28.50
1 x 3 Birch Mill Run, Long Lengths, 100 BM feet 31.00
Seven Short Blocks From the City Centre
E 7141 2324 GOVERNMENT STREET

EVERYTHING FOR THE GARDENER AT BUTLER BROS.
Make one of these two Saanich stores your headquarters for
GARDEN TOOLS and EQUIPMENT
INSECTICIDES
FERTILIZER
BUTLER BROS.
Quadra at Cloverdale E 6911
Keating Crossroad Keating 90

R. A. GREEN LUMBER CO LTD
ESTIMATES FREE
TIME PAYMENTS MAY BE ARRANGED
Lumber — Millwork
Frames — Sash — Cabinets
¼" Fir 3-ply 4x8 sheets $ 4.48
¾" Fir 7-ply 4x8 sheets $10.24
TEN-TEST — DONNACONA WALLBOARDS — INSULATION
2891 DOUGLAS STREET G 3613

THE SIDNEY ECONOMY SUMMER COTTAGE!
12 ft. x 18 ft.—All materials cut ready to nail together including four sash set in frames, two doors hung in frames with locksets installed, four-inch flooring, V-joint partition, six-inch drop siding, asphalt rolled roofing. Everything ready to assemble, and detailed drawings make construction easy. DELIVERED, TAX PAID, within 30 miles of city $295
SIDNEY LUMBER LIMITED
Paint & Builders' Supply Headquarters
2333 GOVERNMENT ST. PHONE B 5187

Buildings? Before deciding investigate the advantages of Roto operated
STEEL SASH
LOW INITIAL COST
LOW INSTALLATION COST
NO WARPING - NO STICKING
FREE ESTIMATES
DOUGLAS BUILDING SUPPLIES
Sun Ray Products Ltd.
2811 Douglas Street Phone B 4821

COLWOOD LUMBER YARD
Lumber - Sash - Doors - Mouldings
Wallboards - Plywood - Insulation
Builders' Hardware
Everything for a Building
Sooke Road—Belmont 313

LUMBER LIQUIDATION SALE
ALL DRESSED STOCK
2x4, 2x6, 2x8, 2x10, 1x8, 1x10 Shiplap
Also Millrun Shiplap
$30 Per M., B.M.
2831 Nanaimo St. G 1755

28a BUILDING SUPPLIES

5/16 D Grade Unsanded Sheathing, 4x8 $2.75
⅛ D Grade Unsanded Sheathing, 4x8 $4.15
⅜ D Grade Unsanded Sheathing, 4x8 $4.80
¼ D Sanded Plywood, 2'x4' .55
5/16 D Sanded Plywood, 2'x4' .55
Robert Walker & Sons Ltd.
Builders' Supplies
629 David Street B 3223

ISLAND BLDG. SUPPLY CO
EVERYTHING IN BUILDING SUPPLIES
"HEAT FORM" FIREPLACES
"IDEAL" METAL WINDOWS
Lime, cement, sand and gravel, ready-mix mortar, rock and cinders, plaster products, Gyproc and stoneboard, plywoods, fireclay products, common brick, vitrified pipe and drain tile, etc.
575 GORGE ROAD EAST B 5178

28d FURNITURE

CHESTERFIELD CLEANING
We will come to your home and clean, demoth your three-piece chesterfield for only $12. All work guaranteed. We also clean carpets and automobile upholstery. Call Ambassador Home Service. B 5532.
ATLAS MATTRESS SHOP
Mattresses—Box Springs—Hollywood Sets
Upholstery—Boat Cushions—Nook Seats
Sales—Alterations—Repairs
Quadra at Hillside Garden 4925
GOODS SOLD AT MAYNARD'S AUCTIONEERS are bringing high prices—Phone G 5921
SQUARE DEAL
Good buys in used furniture. 214 Menzies, B 8742.
NEW OR USED FURNITURE AT LOWest prices and best selection.
VOGUE FURNITURE HOUSE
IF YOU NEED GOOD USED FURNITURE see Pandora Used Furniture, 1050 Pandora, near Cook. E 6319.
FRENCH POLISHING
Repairs—Furniture Refinishing
SPECIALTY FINISHERS B 4612
USED APPLIANCES AND FURNITURE IN STANDARD'S VIEW STREET WAREHOUSE. View Up From Douglas
ARROW'S UNPAINTED FURNITURE saves you money 1321 Government or 747 Yates
SEED'S USED FURNITURE
1111 Fort Street E 0622, B 5695

TRADE-IN SPECIALS
Davenport $49.50
Davenport $35.00
Three-piece chesterfield $79.50
Two-piece chesterfield $99.00
Chesterfield chair $32.00
Davenport suite, three-piece $39.50
Dinette suite, six-piece $57.50
Slumber King 4' 6" mattress $15.00
Four-foot felt mattress $10.00
4' 6" bed and spring $8.50
Three-piece walnut bedroom suite $109.00
Oak buffet $35.00
Oak desk $25.00
4' 6" hair mattress $12.50
HOME FURNITURE CO.
825 FORT STREET (Above Blanshard)
B 5138

Beautify Your Home From Our Wide Selection of New Materials
INCLUDING
BOUCLE, MATELASSE, FRIEZE, TAPESTRIES, ETC.
Phone us for free estimates on chesterfield recovering and modernizing; slip covers and drapes
Hagel's Chesterfield House
536 JOHNSON ST. G 3942

CASH FOR GOOD USED FURNITURE
Highest Prices for Any Amount
HUB FURNITURE CO.
713 JOHNSON ST. G 6435

28k BICYCLES and MOTORCYCLES

B.S.A.! B.S.A.! B.S.A.!
Britain's Best
New Models Always in Stock.
BROOKLANDS MOTORCYCLES SALES AND SERVICE LTD.
937 Fort Street E 5926
A SHORTAGE OF USED MOTORcycles is developing. What have you to sell? R. Shanks & Sons, Douglas, north of the Roundabout. See us before you buy.
BICYCLES, ALL SIZES, AND REPAIRing. Aaronson's, 585 Johnson Street.
BICYCLES, THREE SPEEDS, TRIGGER control, just like new, $39.50. Guaranteed 12 months. Victory Cycle Works, 585 Johnson Street.
BOY'S TWO-WHEEL SIDEWALK BIKE, good condition, $15. 1740 Amphion.
EVERYTHING IN BICYCLE REPAIRS at Bernard Ltd., 1410 Douglas. G 5911.
1950 B.S.A. BICYCLE FOR SALE, $325. Keating 128M after 6 p.m.
FOR SALE—LADIES' RALEIGH BIKE, $25 cash. Phone B 4071.
SEE OUR SELECTION
Bicycles, tricycles, wagons, scooters, doll carriages, roller skates, toys. Trade-ins accepted as part payment.
ROBINSON'S
1307 Broad Street E 6212
WE REPAIR ALL MAKES OF BICYCLES
Free Pick-Up and Delivery
HARRIS CYCLE
736 Fort Street G 7824

28l STOVES and FURNACES

$ $ SAVE $ $
McClary Automatic Electric Hot Water Heater. 30 Imperial gallons. Regular $119.50
Discount on your old range boiler $30.00
You pay $129.50
Installation Extra
Peden, Goodman & McKenzie
Hardware — Barn Eqpt. — Irrigation
507 Cormorant Street B 7611

28m MACHINERY

NATIONAL MACHINERY CO. Limited
Distributors for
Mining, Sawmill, Logging and Contractor Equipment
Inquiries Invited
Granville Island, Vancouver, B.C.
CLETRAC F.D. 2 WITH CARCO winch, Isaacson angle tilt blade, $7,200; Cletrac A.G. with blade and hydraulic carry-all $3,600. Peden, Goodman & McKenzie, 507 Cormorant Street. B 7611.
CEMENT MIXERS FOR RENT—$4.50 per day. Delivered. B 2214.
THE NEW TURBOMATIC
A Fluid Drive Chain Saw
Write or Phone for Information on This Saw Which Will Lower Your Cutting Costs or See It at
NATIONAL MOTORS LTD.
Tractor Division
G 8177 835 VIEW STREET

28n GARDENS and SUPPLIES

10% REDUCTION
On all nursery stock, except bedding plants.
RUDOLPH'S GARDEN MARKET
715 Cormorant Street E 1642
FLOWER POTS, URNS, BIRDBATHS, stepping stones and accessories.
COLOR & CONCRETE CO
552 Island Highway Phone Belmont 18 W
BRITISH SOVEREIGNS, STEPHENS selected strain; Goldstream everbearers. Free berry catalogue. Goldstream Berry Paradise, R.R. 1, Langford.
SPECIAL, FIVE-YARD LOADS NO. 1 peat soil $16.50; manure; large rock. G 3486.
TOP SOIL, PEAT SOIL, MANURE, rock, gravel, mushroom compost. Manure by the sack. Colquitz 380X.
ARNALL'S DRIVE-IN GARDEN SHOP, Quadra Street at Pembroke.
TYRELL'S NURSERIES, 4081 QUADRA, open seven days weekly.
GIGANTIC SHRUB AND FRUIT TREE CLEARANCE SALE
Your Choice of Any 2 or 3-Year Fruit Tree for Only
99c
Cherry, Peach, Plum, Apple Pear, Apricot and Nut
ALL No. 1 GOVERNMENT INSPECTED STOCK
SMALL FRUITS
Grant Raspberries, Black and Red Currant, Boysenberries
English Gooseberries and Blueberries
ALL REDUCED TO CLEAR
SHRUBS
All Cut to Half Price to Clear. Large Selection to Choose From
All Shapes and Sizes.
RHODODENDRONS
Reg. $5.95 to Clear
$3.95
SPECIAL DISCOUNTS ON LARGE ORDERS
Take Advantage of This Big 2-Day Clearance Sale
All Must Go to Make Room for Tremendous Stock of Top Quality Bedding Plants
TYRRELL'S NURSERY
4081 QUADRA
THE GARDEN LOVER'S PARADISE

Used Power Lawn Mowers
1 only, Heavy Duty Park Mower 20" cut A 1 condition and guaranteed. Price $225
1 only, Heavy Duty Jacobson Mower 24" cut. Price $165
NATIONAL MOTORS LTD.
Tractor Division
G 8177 835 VIEW STREET

28o FARM IMPLEMENTS

IF IT'S JOHN DEERE IT'S THE BEST
WE HAVE IN STOCK:
DISC HARROWS, PLOWS, CULTIVATORS, MOWERS, GARDEN AND TRACTOR ROTOVATORS, USED TRACTORS AND EQUIPMENT.
Attend the South Saanich Farmers' Institute FIELD DAY at W. W. MICHELL'S FARM, WEDNESDAY, APRIL 15th. SEE THE NEW FORD GOLDEN JUBILEE TRACTOR WORKING IN THE FIELD
National Motors Ltd.
TRACTOR DIVISION 835 VIEW ST.
Phone G 8177
DID YOU SEE OUR NEW
COLT TRACTOR
At W. W. Michell's Field Demonstration yesterday? YOU DIDN'T! Then come down and see them today at
SCOTT & PEDEN
LIMITED
506 Cormorant Street G 7181
FARM TRACTOR SPECIALS
'48 Ford, reconditioned $995
Farmall Cub $850
John Deere Model "D" $1,200
Full Line of Used Farm Equipment
Peden, Goodman & McKenzie
"Your Island John Deere Dealer"
Hardware — Barn Eqpt. — Irrigation
507 Cormorant Street B 7611
See the
DAVID BROWN TRACTOR
At the South Saanich Farmers' Institute Field Day on Wednesday, April 15th, at Mr. Willard Michell's Farm, Saanichton.
GARDEN HOUSE
EAST SAANICH ROAD, ELK LAKE
ROYAL OAK
Phone Colquitz 216T

28x MISCELLANEOUS FOR SALE

TAKE YOUR SHAVING PROBLEMS TO the Shaver Shop. We will help you select the best shaver for your beard. Thirty-day trial to convince you. Liberal trade-in allowance. One-hour repair service.
THE SHAVER SHOP
1010 Broad Street E 0051
BEAUTIFUL SIX BY NINE BRITISH India rug. Raised floral corners. Six months old. Less than half price. Also three-month-old Chisholm mahogany three-speed combination radio. B 8395 after 5.30 p.m.
ATTENTION! YOUNGSTERS AND OLDsters. Whether you have a hobby or wish to start one, you'll find everything you need at
HOBBIES AND CRAFTS UNLIMITED
741 View Street Phone B 7532
WHY BU

28x MISCELLANEOUS FOR SALE

GOT YOUR PAINT YET?

NATIONAL BRAND
White - Buff - Brown
Green

$2.95 Gallon

CAPITAL SUPPLY
Company
"Your Surplus Centre"
1501 Government G 2713

Make That Dollar
STRETCH

$20 allowance for your old kitchen set on a beautiful

ROYAL CREST CHROME KITCHEN SET

Macdonald's Ltd.
[illegible] YATES STREET

VENETIAN BLINDS
In colors to harmonize with your rooms. A complete Service—Manufacturing, installation. Repairs and Laundry.
FREE ESTIMATES
SUN RAY PRODUCTS LTD.
3811 Douglas Street Phone B 4[illegible]21

29 WANTED MISCELLANEOUS

WANTED—USE OF GOOD PIANO IN return for storage. Good, reliable family. Phone E 3242.

HIGHEST CASH PRICES PAID FOR ladies' and gents' good used clothing The Bazaar, 1317 Broad. B 2814.

ISLAND JUNK — WE WANT YOUR rags, beer bottles, tools, iron, useful things. E 0343. Town, country.

WANTED—USED PIANO, SMALL PREferred. G 2512, evenings, E 7410.

OLD BICYCLES AND PARTS ARE worth money at 585 Johnson Street.

ANYTHING IN TOOLS, TRUNKS, SUITcases. Highest prices paid. G 6634.

WANTED — USED FURNITURE. HOLland Bros. & Company. Empire 0913.

CASH FOR BOOKS. THE HAUNTED BOOKSHOP, 845 FORT. B 1427.

Maynard's Auctioneers
Will pay highest cash prices for household effects. Phone G 5921.

31a POULTRY, HATCHING EGGS, ETC.

"THE CHICKS WHICH GIVE RESULTS" Now is the time to order your chicks. Over 30 years' experience in producing good poultry is our gurantee of quality. Ten pure and cross breeds to select from. Write for particulars and prices, and remember, "It's results that count."
RUMP & SENDALL, LTD.
Langley Prairie, B.C., and Vernon, B.C. J. L. Lang, Vancouver Island representative, 3976 Braefoot Road. Phone Albion 311 G.

WHAT'S BEHIND THE CHICKS YOU buy. Descriptive catalogue on request. New Hampshires, leghorns, B. Australorps and crosses.
SANDERS POULTRY FARMS LTD.
Cloverdale, B.C.

PUREBRED TOULOUSE GOSLINGS. $1.50. Phone G 8363.

15 LAYING HAMPSHIRE PULLETS. Colquitz 274H.

Bolivar Skookum Chicks
All popular breeds, crosses and Broiler Chicks. Write for our 1953 reduced prices and educational literature. Forty-one years of continuous service is your assurance of top quality and courteous service. Satisfaction guaranteed.
BOLIVAR HATCHERIES LTD.
Box 860 New Westminster, B.C.

31l CAGE BIRDS and AVIARIES

TWO PAIR BUDGIES WITH BREEDing cages; also cage with stand. E 3779, 2530 Fernwood.

YEAR-OLD MALE BUDGIES FOR SALE, cheap. B 9708, 2170 Lafayette.

34 HOTELS

THE GUEST HOUSE HOTEL,
Adjoining Oak Bay Golf Club,
1052 Newport. E 5254.
Suites, rooms, with private bathrooms. Meals if desired.
Transient or by week or month.
Bus stop at door.
UNDER NEW MANAGEMENT.

CENTRAL, WARM, 100% FIREPROOF. Looking for a nice quiet sleeping or light housekeeping room? The St. James Hotel and Apartments has just that to offer with abundance of hot water, steam heat, elevator and maid service. Phone in each room. Investigate now our moderate rates.

ABERDEEN HOTEL
Attractive, Quiet Surroundings
Hot and Cold Water in Every Room
Close In — Dining Room
941 McClure St. GARDEN 3742

HOTEL SHERWOOD G 0148
Residential — Transient — 723 Yates

THE GLENSHIEL, 606 DOUGLAS — A residential hotel, providing every comfort for elderly people. E 4164.

RITZ HOTEL, 710 FORT ST.
FURNISHED APARTMENTS AND ROOMS — E 1021
Elevator Service — Permanent or Transient

34a SUMMER RESORTS

MAPLE INN, MAPLE BAY, DUNCAN, V.I. Open all winter. Reduced rates.

35 ROOM and BOARD

JAMES BAY HOTEL
A year-round, low weekly rate for permanent guests with or without meals. Hot and cold water and a telephone in every room. Television entertainment. Room with meals for as low as $20 per week. 270 Government Street. Phone G 7151.

AVAILABLE — ONE GENTLEMAN OR business couple, in select home, nice double room, own bathroom facilities, ground floor, two meals, bus at door. E 7216 after 5.30.

AVAILABLE — ONE GENTLEMAN OR business couple, nice double room, ground floor, in select home, own bathroom facilities, two meals. Bus at door. Phone after 5.30. E 7216.

SINGLE ROOM WITH BOARD AVAILable after April 15 at private home in Oak Bay near Jubilee Hospital. Phone G 3154.

CRAIGMYLE, 1037 CRAIGDARROCH, catering to business persons. Mrs. Gannon. G 8457, for interview.

ROOM AND BOARD FOR TWO WORKing men in clean home. Near town. Non-drinkers. G 7368.

EXCELLENT ACCOMMODATION FOR men, close in. 1116 Princess. G 5024.

ROOM AND BOARD ON COOK STREET; near park, suit one man. E 2970.

36 ROOM and BOARD WANTED

WANTED—PRIVATE HOME AND CARE for two elderly people, vicinity of Victoria. Must have separate rooms. Please apply Box 875, Victoria Press.

37 ROOMS TO RENT FURNISHED

CHOICE DISTRICT, COMFORTABLE rooms for particular people, single or double. Breakfast if desired. Permanent. B 6441.

LARGE FURNISHED ROOM, WITHIN walking distance of city centre. All found. Single working person preferred. Phone E 6333.

37 ROOMS TO RENT FURNISHED

NICELY FURNISHED ROOM, BURNside-Douglas area. Phone after 4 p.m., G 0488.

38 HOUSEKEEPING ROOMS TO RENT, FURNISHED

FAIRFIELD—ONE BLOCK SEA AND park. Well furnished one and two-room suites, daily or weekly, reasonable rates. 99 Wellington, E 9576.

ATTRACTIVE IN EVERY DETAIL, AUtomatic heat, toilet, bus at door. $40. G 9826 evenings.

EVERYTHING SUPPLIED, CLEAN, warm room, family home, 48 Logan, evenings.

HOUSEKEEPING ROOM, YORK HOTEL, 711 Johnson.

HOUSEKEEPING ROOM, SUITABLE for man, close in, everything found. B 5624.

WIMBLEDON HOUSE
244 Cook Street G 2632

39a HOUSEKEEPING ROOMS WANTED, UNFURNISHED

IN GOOD DISTRICT, ONE GOOD large unfurnished room with sink and place for wood and coal stove. Box 124, Victoria Press.

40 FLATS and APARTMENTS TO RENT, FURNISHED

ENJOY THE COUNTRY. BRENTWOOD Auto Court de luxe furnished units. Bedroom-living room with Murphy bed, kitchen, bath, garage. Monthly or weekly rates. $75 the month till May 31. Keating 42-M or G 8124.

JAMES BAY—WALKING DISTANCE, three-room furnished suite, sink, gas range, three-piece bathroom; working adults; April 1; $55. B 4312, Dickie & Co. Realty.

EDGEWATER AUTO COURT. MODERate winter rates now in effect. Heavy oil central heating and refrigeration. Bus stops at door, Belmont 69.

VICTORIA WEST, TWO-ROOM FURnished suite, newly decorated, coal and wood range, semi-private bathroom, $35 a month. Adults. G 7053 or G 9738.

SMALL FURNISHED SUITE, BED-SITting room, kitchenette, private entrance and bath. All utilities included. 232 Island Highway.

DE LUXE BACHELOR-TYPE SUITE BY week or month. Available April 23. $110 per month. Thunderbird Apartments, 600 Douglas Street. G 0632.

TWO ROOMS UPSTAIRS, SUIT WORKing couple. No children. $35. B 7594 evenings.

FURNISHED TWO-ROOM SUITE, ground floor, private bath and entrance. G 9164.

$30, LIGHT, HEAT, WATER INCLUDED, clean two rooms, 48 Logan, evenings.

TWO-ROOMED APARTMENT, BUSINESS people only. 436 Michigan Street.

40a FLATS and APARTMENTS TO RENT, UNFURNISHED

ATTRACTIVE SIX-ROOM SUITE; OAK Bay; two bedrooms, large living room, dinette and hall with wall-to-wall carpet; den; smart four-piece bathroom, separate shower; built-in dressing table; kitchen; electric range, frig., tile sink; Venetian blinds; Bendix laundry; automatic heat; garage. Available May 1. Adults only. G 1400.

TWO AND THREE-ROOM SELF-CONtained suites. Private bathrooms. New electric stoves, laundry room. Heat, water supplied. Walking distance. Close to shopping centre, bus. Quiet with spacious ground. Suit business or retired people. No children. Rent, $50 and $70. 1715 Chambers, one block from Pandora.

BACHELOR SUITE, IN 15-SUITE, ONE-year-old apartment block, close to Jubilee hospital. Suite contains 20-foot living room, four-piece bathroom, large kitchen equipped with fridge and stove. Rent, $65. Contact I. V. Saunders evenings G 9458 or E 7194, Newstead Realty Ltd., 766 Fort Street.

SUITE FOR RENT, UNFURNISHED, walking distance. Bachelor suite, electric stove, hot and cold water. Rent, $37.50.
FINANCIAL SURVEY LIMITED,
1324 Government Street. G 9305.

UNFURNISHED SELF - CONTAINED four-room suite. Electric stove and frig. $75 a month. 1140 Pandora. Contact Frank Whitford after 3 p.m. at B 2868.

TWO ROOMS, UNFURNISHED, IN quiet home. Would care for child while mother works. Non-drinkers only. 2820 Heath Drive.

NEW THREE-ROOM APARTMENT, available April 15. Electric range and refrigerator, laundry and locker facilities, hot-water heated. $75 per month. 1636 Hillside. B 3964.

NICE, BRIGHT TWO-ROOM SUITE, large bathroom to share with one lady. Close in, Fairfield. Adults. $39.50. G 3213.

BEAUTIFUL TWO-BEDROOM SUITE, carpeted, fireplace, electric kitchen, central. No objection to one child. G 9433.

FOUR-ROOM SUITE, NEAR JUBILEE Hospital, $65. No children. See Mr. Gard, 1912 Duchess, suite 2. G 7453.

HEATED FIVE-ROOM LOWER DUPLEX, walking distance. Adults only. $85. E 3007.

ESQUIMALT, THREE-ROOM SUITE, electric stove and refrigerator, garage. Adults. $62. E 2966.

THREE - ROOM SELF - CONTAINED apartment, quiet district. $50. E 3434.

ACCOMMODATION OF ALL TYPES. LET US SAVE YOU TIME AND ENERGY. RENTALS UNLIMITED 1216 BROAD.

ATTRACTIVE, NEW, MODERN SUITE, Oak Bay, picturesque water view, wall-to-wall carpeting, fridge and stove. $85 and $115. G 0749.

42 HOUSES TO RENT, FURNISHED

HOUSE FOR RENT, FURNISHED, FOURmile circle, Shelbourne Street. Four rooms and bath and garage. Vacant. Rent for six month, $75 per month.
FINANCIAL SURVEY LIMITED,
1324 Government Street. G 9305.

$100. GORGE, MODERN STUCCO TWObedroom bungalow; extra room in basement; garage. Modern furniture. Adults. C. N. Montague Co. G 9318-E 5967.

42a HOUSES TO RENT, UNFURNISHED

ONE HOUSE TO RENT—FOUR ROOMS full basement, garage. Location, Gorge Road at Tillicum. Rent, $70 monthly. One-year lease. E 3284, after 8 p.m.

42b HOUSES TO RENT, FURNISHED OR UNFURNISHED

JEEVES BROS.—MOVING AND STORage, packing, crating, local and long-distance moving to Island, British Columbia Mainland and Prairie points. Lift-Van service to Vancouver. E 9832.

ALERT SERVICE TRANSFER CO., LTD. When moving, call us for fast, reliable service. Lowest rates to Vancouver. E 4101.

44 HALLS, STORES and OFFICES TO RENT

MODERN STORE, 818 FORT STREET, available May 1. Apply Carter's Stove Store, 820 Fort.

DOWNTOWN
Wharf Street — Waterfront Warehouse Space for rent. Three floors, 2,200 square feet on each floor. Will rent separately or as a whole.
A. BERNARD & CO. LTD.
629 Fort Street G 9335

47 CARS FOR SALE

1951 HILLMAN MINX DE LUXE SEDAN, in excellent condition. Leather upholstery, custom air-conditioning heater and defroster. Only $1,195. Trade. Terms.
WEST COAST AUTO SALES
927 Douglas, corner Broughton. E 2831

1946 PONTIAC TORPEDO "6" SEDANette, in very good condition. Custom radio, heater, defroster, sun visor, seat covers; two-tone paint. Only $1,195. Trade, terms.
WEST COAST AUTO SALES
927 Douglas, corner Broughton E 2831

STOLEN ??
NO! But it's a steal if you take this 1948 Cadillac Convertible for $2,950. Perfect appearance and running order plus full equipment and new tires make this the best buy in town. 2407 Vancouver at Bay.
B 9372

1941 CHEVROLET MASTER DE LUXE sedan. A one-owner car in immaculate condition. Only $895. Trade. Terms.
WEST COAST AUTO SALES
927 Douglas, corner Broughton E 2831

BARGAIN — 1952 CUSTOM METEOR two-door sedan with conditionair heater, metallic finish. Easy terms or accepted trade. B 7904 after 5 p.m.

1929 MODEL A TUDOR SEDAN, NEW steering, rear end and radiator; single disc clutch. Good working order, $125. Phone B 1008.

1815 DOUGLAS STREET—AUTO INSURance well written at low rates. Hawkes Foster, Ltd. (Harry Foster, manager) Day or night, B 2101.

THERE ARE NO BETTER BUYS IN town than at K. M. Motors, Ltd. 1101 Yates, at Cook Street. Open evenings. B 5822.

47 CARS FOR SALE

1949 DE SOTO, PERFECT CONDITION, single owner, 33,000 miles, air-conditioned, radio, underseal. Price $1,950. Phone B 1079.

1941 FORD, NEW TIRES, PAINT, motor recently overhauled, heater, $550. Belmont 343 G.

1941 WILLYS AMERICAR SEDAN, 80,000 genuine miles. Good appearance. Very economical, $395 or near offer. E 0217.

1942 CHEVROLET TWO-DOOR COACH. Good family car. $695. 1655 Pearl. B 9361, after 6 p.m.

1936 OLDSMOBILE, NEW MOTOR, $200. G 2642.

1941 CHRYSLER WINDSOR SEDAN IN excellent condition. 3895 Cadboro Bay.

1938 AUSTIN, WITH LICENSE, $90. Phone E 8898.

PRINCESS AUTO SALES
839 JOHNSON ST. B 1041

SPEEDWAY AUTO SALES
G 7421 Terms — Trades 848 Yates

BRITISH AUSTIN SALES AND SERVICE. Masters Motor Co., Ltd. E 3541.

1936 DODGE. PHONE E 7065 AFTER 6 p.m.

VICTORIA CARS AT VANCOUVER PRICES

Reconditioned Trades on New Mercurys and Meteors

ALL THESE CARS MUST GO!

COME IN AND INSPECT THESE TERRIFIC BUYS

'51 BUICK SEDAN, Dynaflow, radio $2750
'51 METEOR TUDOR $1695
'51 METEOR COUPE $1550
'50 OLDSMOBILE SEDAN, "88" Hydramatic Drive $2095
'50 METEOR COUPE, radio $1495
'49 MERCURY SEDAN, radio, spot light $1495
'49 MERCURY TUDOR, radio $1495
'49 METEOR, TUDOR $1295
'49 CHEVROLET SEDAN $1250
'49 METEOR COUPE $1250
'49 ANGLIA TUDOR $395
'49 AUSTIN SEDAN $895
'48 DODGE SEDAN, radio $1195
'47 MERCURY SEDAN $950
'47 LINCOLN CLUB, overdrice, radio $1595
'47 MERCURY TUDOR $950
'41 MERCURY SEDAN $495

REAL BARGAINS IN TRUCKS AT VANCOUVER PRICES!

'50 AUSTIN STATION WAGON $1050
'49 THAMES ½-TON PANEL $450
'49 THAMES ¼-TON PANEL $395
'50 FARGO ¾-TON EXPRESS, duals $1395
'47 MERCURY 3-TON FLAT $895
'46 FORD 2-TON C & C $395
'46 DODGE 3-TON SPECIAL, C & C $650

GLADWELL MOTORS LTD.
LINCOLN - MERCURY - METEOR
"Victoria's Volume Dealer"
800 Pandora Ave.
OPEN NIGHTS TILL 9 P.M.
B 2111 (Days) B 2112 (Evenings)

QUALITY, CAR SALES
837 YATES ST. B 2241
(Right across from Atlas Theatre)

THIS WEEK'S SPECIALS
1951 Ford convertible, fully equipped, radio heater, overdrive white walls, turn indicators $2395
1951 Ford sedan, two-tone maroon and fawn; immaculate condition $1950
1949 Hillman, fully equipped, radio, heater $875
1949 Austin sedan, in excellent condition $895
1938 Ford coach $275
We trade up or down; easy terms.
NORMAN WARE OR EARL WARHOLM
Open Until 9 P.M.

CENTRAL AUTO
855 Pandora to Johnson B 6810
'50 Dodge Club Coupe, like new $1,795
'50 Ford Sedan, immaculate $1,695
'49 Dodge Sedan, clean $1,595
'48 Monarch, custom radio $1,295
'46 Pontiac, mechanically tops $1,000
'46 Mercury Sedan, clean $1,000
CARS FROM 1930 TO 1950
ALMOST ALL MAKES AND MODELS
Better Cars 2 More People 4 Less

47 CARS FOR SALE

WHEN BUYING A USED CAR
remember...
A GOOD DEAL DEPENDS ON THE DEALER

And more people depend on Wilson Motors than on any other Dealer on the Island. At Wilson Motors you get a Better Deal, Better Value, and by far the finest selection of fine Cars.

1951 Cadillac Sedan. Radio and heater $4,695
1952 Oldsmobile Sedan. Heater, Hydramatic "88" $2,445
1951 Buick Sedan. Radio and heater. Dynaflow $2,895
1950 Oldsmobile Sedan. Radio and heater, Hydramatic $2,495
1950 Oldsmobile Two-Door. Radio and heater $2,445
1951 Chevrolet Sedan. Heater, Power Glide $2,095
1950 Monarch Sedan. Radio and heater, overdrive $2,095
1950 Mercury. Radio and heater, overdrive $1,995
1951 Chevrolet Sedan. Radio and heater $1,995
1949 Pontiac Two-Door. Radio and heater $1,995
1952 Chevrolet Coupe. Radio and heater $1,945
1951 Chevrolet Sedan. Heater $1,875
1950 Dodge Sedan. Radio and heater $1,845
1950 Meteor Sedan. Radio and heater. Custom $1,845
1951 Plymouth Two-Door. Heater $1,845
1949 Mercury Coupe. Radio and heater $1,795
1950 Studebaker Five-Passenger. Heater $1,795
1948 Chrysler Coupe. Heater $1,695
1949 Mercury Sedan. Heater $1,595
1949 Ford Sedan. Heater $1,545
1949 Plymouth Sedan. Heater $1,495
1949 Dodge Sedan. Heater $1,495
1947 Chrysler Sedan. Radio and heater, Royal $1,495
1946 Mercury Sedan. Heater $1,095
1950 M.G. Coupe $1,095
1947 Chevrolet Two-Door. Heater $1,095
1949 Austin Sedan. Heater $995
1941 Buick Sedan. Radio and heater $995
1942 Oldsmobile Sedan $995
1939 Buick Sedan Convertible $895
MANY MORE TO CHOOSE FROM

Here's Today's Red Hot Red Spot Special
1947 DE SOTO SEDAN. Radio and heater. Was 1,695. NOW $1545
SAVE $150

1951 Prefect Sedan $895
1939 Buick Coupe $795
1939 Plymouth Sedan. Heater $795
1941 Chevrolet Five-Passenger. Heater $795
1940 Plymouth Two-Door $795
1941 Oldsmobile Two-Door Sedan $695
1939 Chrysler Sedan $795
1939 Pontiac Two-Door $695
1939 Chevrolet Two-Door $745
1940 Dodge Two-Door $595
1941 Dodge Coupe $595
1941 Ford Coupe. Heater $695
1939 Plymouth Sedan $695
1939 Hudson Sedan. Heater $645
1940 Buick Sedan $595
1940 Plymouth Two-Door $595
1937 Chevrolet Two-Door $595
1938 Buick Sedan $595
1947 Austin Sedan $595
1938 Ford Sedan. Heater $595
1938 Chrysler Sedan. Heater $595
1940 Chevrolet Two-Door. Heater $595
1948 Standard Two-Door $595
1947 Standard Two-Door $595
1937 Buick Sedan. Heater $495
1939 Chevrolet Sedan $495
1939 Packard Sedan. Heater $445
1937 Standard Sedan $295
1936 Oldsmobile Sedan $195
1930 Chevrolet Sedan $95
MANY MORE TO CHOOSE FROM

Dozens of Good Trucks, Deliveries and Pickups At Prices and on Terms You Can't Better

1952 Mercury One-Ton Pickup $1,795
1951 Chevrolet ¾-Ton Pickup $1,595
1946 Chevrolet Two-Ton COE $1,345
1946 Mercury Three-Ton $1,295
1948 International $895
1948 Commer Van $695
MANY MORE TO CHOOSE FROM

WILSON MOTORS LTD.
ISLAND'S LARGEST DEALER
YATES AT QUADRA
CHEVROLET, OLDSMOBILE and CADILLAC HEADQUARTERS
OPEN EVENINGS — E 1198

PITZER & NEX MOTORS LTD.
YOUR HILLMAN DEALER
2650 DOUGLAS STREET
E 4023 - B 6313
1950 HILLMAN MINX $1095
1950 AUSTIN COUNTRYMAN $1045
1947 HILLMAN SEDAN. Motor overhauled and in excellent condition. $645
1937 FORD TUDOR. One-owner condition $295
1937 DODGE SEDAN. Only $95
1937 STUDEBAKER SEDAN. Reduced to $95
1940 CHEVROLET SEDAN DELIVERY. Good condition. $595
TRADES AND TERMS

47 CARS FOR SALE

NATIONAL MOTORS
Your Ford Dealer
Since 1909

TODAY'S SPECIAL!
1951 MORRIS CONVERTIBLE. Very good condition, A-1, WAS $950. NOW $850
SAVE $100

1952 PONTIAC COUPE. One owner. Radio and heater. A-1 $2,150
1952 FORD TUDOR. Radio and heater. One owner. A-1 $2,395
1952 MERCURY 6-PASS. COUPE. Heater, two-tone, A-1, 4 new tires $2,895
1951 FORD TUDOR. Heater, overdrive, 4 new tires, A-1 $2,075
1951 METEOR TUDOR. Heater, one owner, A-1 $1,895
1951 PLYMOUTH TUDOR. One owner, heater $1,795
1951 HENRY "J" TUDOR. Heater, fog lights, A-1 $1,545
1951 CHEVROLET SEDAN. Heater and radio, A-1 $1,995
1951 AUSTIN SEDAN. Heater, A-1 $1,295
1951 FORD PREFECT. Heater, A-1 $1,075
1951 HILLMAN SEDAN. Heater $1,250

Buy a '51 or '52 Ford Today. Drive it up to a Year and We will allow You the full Purchase Price less ONLY $100 for depreciation on a new 1953 Ford or Monarch!
We can offer you this because of the High Resale Value of Fords PLUS 4 Brand New First-Line Tires on every '51 or '52 Ford Regardless of mileage.

1950 MERCURY SEDAN. Heater, radio and overdrive. One owner, A-1 $1,995
1950 CHEVROLET TUDOR. Heater. One owner A-1 $1,595
1950 PREFECT SEDAN. Heater $950
1950 CHEVROLET SEDAN. Heater, $1,795
1949 FORD COUPE. Heater and radio $1,495
1949 CHEVROLET TUDOR. Heater, A-1 $1,395
1949 FORD SEDAN. Radio and Heater A-1 $1,495

National will credit you with $100 on any old car that runs and has current license plates on the purchase now or later of a new or used car. $75 with no plates.

1941 BUICK SEDAN. Heater. Very clean $995
1939 CHEVROLET SEDAN. Heater $395
1938 BUICK SEDAN. Heater $595
1939 PACKARD SEDAN. Heater $595
1936 STUDEBAKER SEDAN $395
MANY MORE TO CHOOSE FROM

MONARCHS - PLYMOUTHS - DODGES
CHEVROLETS - PONTIACS
All Prices!

TRUCKS
1951 CHEVROLET PANEL $1,495
1951 FORD PICKUP $1,495
1950 MERCURY PICKUP $1,095
1949 MERCURY PICKUP. Radio and heater $995
1948 FORD PICKUP $895
1951 THAMES ¼-TON PANEL $695
1952 THAMES ½-TON PANEL $898

YOUR
FORD — MONARCH — CONSUL — ZEPHYR DEALER
"FIRST ON AUTO ROW"
819 Yates Street 821 View Street
Garden 8177
Open Evenings

OLSON'S

Everybody Wants Used Cars Like These— Shrewd Buyers Are Finding Their Way to Our Lot, Because They Are Looking For Quality—at the Right Price!

1951 DODGE SEDAN. A beautiful car $1997
1951 PLYMOUTH COUPE. Outstanding value $1997
1951 CHEVROLET SEDAN. A plus buy $1897
1950 PLYMOUTH SEDAN. A real family car $1847
1950 PLYMOUTH COUPE. A dandy for the traveler $1797
1949 PLYMOUTH SEDAN. One owner car $1697
1947 NASH SEDAN. Take a drive, compare $1447
1949 DE SOTO SEDAN. Loaded with custom extras $2197
1946 PACKARD CLIPPER. Top quality car $1397
1946 FORD COACH. This is a buy $997
1948 OLDSMOBILE SEDAN. Radio, heater. Very nice $1647
1941 FORD SEDAN. Heater, radio. Only $797
1940 NASH SEDAN. Excellent transportation $747

GET THE BEST DEAL IN TOWN—GET
OLSON'S
1036 YATES G 1144

PACIFIC AUTO
SALES & SERVICE LTD. 1314 Quadra
"Vern Moore's Personally Selected Car"
We buy, sell, trade up or down.
PHONE B 3827 OPEN 9 A.M. TO 9 P.M.

47 CARS FOR SALE

THE BEST BUYS IN TOWN ARE AT 1020 YATES ST.

Visit our Used Car Lot on Yates St. Just above the New Car Showrooms.

SPECIAL 1946 Chevrolet Sedan $945
SPECIAL 1951 Buick Dynaflow Sedan $2795
SPECIAL 1949 Austin A40 Sedan $888
SPECIAL 1947 Ford Tudor Sedan $1045
SPECIAL 1947 Morris "8" Coach $595
SPECIAL 1951 Packard Ultramatic Sedan $3195
SPECIAL 1949 Dodge De Luxe Sedan $1495
SPECIAL 1937 Hudson "6" Coupe $295
SPECIAL 1939 Oldsmobile Coach $465
SPECIAL 1950 Jaguar Convertible Coupe $2995
SPECIAL 1950 Austin A40 Sedan $1095
SPECIAL 1947 Chrysler Windsor Sedan $1495
SPECIAL 1935 Packard Sedan $295

YOU CAN PUT YOUR CONFIDENCE IN
THOMAS PLIMLEY
LTD.
Est. 1893
1010 YATES G 7161

DO YOU WANT A PLEASANT SURPRISE?
Bring your Nash in for appraisal and see for yourself its high trade-in value.
USED NASH CARS are at A PREMIUM. Don't miss the boat — bring yours in now.
1950 NASH. Low mileage. Beautiful condition throughout, weather-eye air conditioner, twin beds $1895
See our fine selection of used guaranteed English and American cars.

VICTORIA SUPER SERVICE LTD.
Blanshard at Johnson G 4934

COMPARE OUR VALUES
1952 HILLMAN DE LUXE SEDAN. Only 4,000 miles $1495
1951 HILLMAN DE LUXE SEDAN. One owner, small mileage $1195
1951 STUDEBAKER COMMANDER SEDAN. Overdrive, radio, W.S. tires. Run only 9,000 miles. Price $2295
1951 STUDEBAKER CHAMPION STARLITE COUPE. Very clean car. Low mileage. Price $1895
1949 HUMBER HAWK SEDAN. Heater, etc. One owner $1445
1949 STUDEBAKER STARLITE CHAMPION. Five - passenger Coupe. Very clean $1495
1951 CHEVROLET SEDAN. One owner. Special $1695
1946 PACKARD SIX CLIPPER TWO-DOOR SEDAN. Only 25,000 miles. One owner $1295

JAMESON MOTORS LIMITED
740 Broughton Street, Victoria, B.C.

LOUIS NELSON LTD.
827 PANDORA · 810 JOHNSON E 6113

1952 HENRY J. VAGABOND, 1,300 miles, as new. Down $700
1951 AUSTIN SEDAN, only 6,000 miles, very clean, guaranteed, as new. Down $550
1951 DODGE REGENT CLUB COUPE, only 1,400 miles, equipped. Down $800
1951 VANGUARD SEDAN, low mileage. Down $600
1949 MERCURY ½-TON PICKUP, a very clean truck, equipped. Down $350
1949 VAUXHALL SIX - CYLINDER SEDAN, new paint and tires. Down $475
1949 THAMES ½-TON PANEL, motor completely overhauled. Down $150
1949 PREFECT SEDAN, jet black paint, one owner, like new. Down $350
1946 MERCURY SEDAN, mechanically sound, body and paint very clean, tires excellent. Down $400
1941 BUICK SEDAN, paint and tires excellent, fully equipped. Down $400
1941 PLYMOUTH SEDAN. New paint, one owner; like new throughout. Down $375

47 CARS FOR SALE

T.V. FOR EVERYONE AT D.M.

Yes—there's True Value for everyone all the time at Davis Motors. True Value represented by all-time low prices plus the fact that every car has a full thirty-day return privilege warranty. There's Television, too, at Davis Motors . . . a $545 Emerson Television to be given away to some lucky person . . . nothing to buy . . . just fill out a ticket.

$49 DOWN
'35 FORD COACH $149
'36 CHEVROLET COACH $179
'39 WILLYS SEDAN $399
'32 ESSEX COUPE $149
'39 WILLYS SEDAN $399
'38 PLYMOUTH $549
'37 PLYMOUTH $499
'41 DODGE SEDAN $699
'39 CHEVROLET COUPE $599
'35 DODGE COUPE $299
'39 DODGE COUPE $699
PLUS MANY OTHERS AT $49 DOWN

and These at $99 DOWN
'49 AUSTIN A-40, new motor $949
'51 AUSTIN A-40 $1299
'51 AUSTIN A-40, low mileage $1299
'46 PONTIAC SEDAN, radio and heater $1299
'47 PONTIAC SEDAN $1299
'50 VAUXHALL 6-CYL. SEDAN. Heater $1299
'47 PONTIAC SEDAN. Heater $1949
'46 PONTIAC SEDAN. Completely overhauled $1349
'51 AUSTIN Heater, low mileage $1299
CHOICE OF TWO
'46 CHEVROLET SEDAN Heater $1199
'47 PLYMOUTH SEDAN $1299
'47 DODGE SEDAN. Custom heater, covers $1299

No Down Payment $49 a Month Buys Any of These
Yes . . . Your present car plus as little as $49 a month and any of these beautiful cars can be yours.
'49 PONTIAC SEDAN, like new $1699
'50 PONTIAC SEDAN exceptional condition $1899
'50 MORRIS OXFORD SEDAN $1349
'50 PONTIAC SEDAN. Heater $1949
'50 OLDS Hydramatic Sedan Heater and radio. Low mileage $2299
'52 BUICK SUPER. Full custom accessories. Low mileage $3999
'51 CHEV. TWO-DOOR SEDAN Heater $1899
'46 PACKARD Sedan, heater $1599
'48 PONTIAC Hydramatic, radio and heater $1699
'51 CHEVROLET Powerglide Sedan $2099
'50 PONTIAC 5-Pass. Coupe $1799
'51 CHEVROLET Sedanette. Powerglide, new tires, radio and heater $2249
'49 STUDEBAKER 5-Pass. Coupe $1699
'50 OLDS Hydramatic Sedan radio and heater $2399
'50 STUDEBAKER 5-Pass. COUPE. New paint $1799
'50 PONTIAC CHIEFTAIN. Custom radio and heater $2199

PAYLOADERS PRICED LOW
These for $99 DOWN
'37 DODGE SEDAN DELIVERY, new motor $499
'39 FORD SEDAN DELIVERY $499
'48 G.M.C. ½-TON PICKUP $1199
'49 MERCURY 3-TON. C. & C. $1399
'49 G.M.C. ¾-TON. C. & C. $1299
'49 THAMES PANEL $449
'41 CHEVROLET 1-TON FLAT DECK $549
'50 VANGUARD PANEL $999
'47 STUDEBAKER FLAT DECK $999
'46 CHEVROLET ½-TON PANEL $999
'48 G.M.C. ¾-TON PICKUP $1199

Pontiac Special
'52 PONTIAC SEDAN DELIVERY. 3,000 miles $2195

DAVIS MOTORS
TWO LOCATIONS
900 Fort St. G 8154
920 Yates St. G 8342
Evening calls: B 1454, E 6129
FORT STREET SHOWROOM OPEN EVENINGS UNTIL 9

47 CARS for SALE

J. M. WOOD MOTORS
A WOOD USED CAR IS A GOOD USED CAR
1940 DODGE SEDAN, radio and heater $525
1939 DE SOTO SEDAN, heater $795
1948 AUSTIN A-40 SEDAN heater $850
1950 PREFECT SEDAN $895
1948 CHEVROLET SEDAN heater $1295
1947 PLYMOUTH SEDAN $1395
1949 METEOR SEDAN, heater $1595
1946 OLDS "98" SEDAN, radio and heater $1795
1951 ROVER SEDAN, heater. Only 11,000 miles. One owner $2295
We Have Many More to Choose From

3 Locations to Serve You
1033 Yates Phone G 7196 1061 Yates
1900 Douglas Street
One block from the "Bay"
Phone G 5813

J. M. WOOD MOTORS
You're Dodge De Soto cars and Dodge Truck Dealer
Corner Yates at Cook

ESQUIMALT SERVICE
1941 Oldsmobile Sedan, perfect condition $1,295
MID-30 SPECIALS
EVERY ONE IN GOOD CONDITION
The following cars may be purchased with 10% down payment.
1938 Chevrolet Two-Door, rebuilt motor and almost new tires $495
1937 Ford Sedan, good motor and appearance $325
1938 Plymouth Sedan, loaded with accessories $300
1933 Terraplane, perfect appearance and running order $220
CORNER OF ESQUIMALT AND ADMIRALS — E 5651

Masters Motor Co. Ltd.
1953 Austin "Somerset" Sedan. Absolutely new condition. $1750
1949 Thames ¼-Ton Delivery Van $375
1947 Willys Station Wagon. A very useful vehicle. $1195
1949 Austin A40 Sedan. Very nice condition $995
AUSTIN DEALERS
815 View St. Phone E 2541

47a TRUCKS and TRAILERS FOR SALE

NEW HOME OF INTERNATIONAL. Mooney & Son. 937 View Street. E 4177.

Here Is the Answer
Yes, Your Truck Problem Can Be Solved Easily
We Have the LOWEST PRICED NEW AND USED TRUCKS ON THE ISLAND
SAVE MONEY NOW
FARWEST MOTORS LTD.
YATES AT VANCOUVER ST. G 8174
"The House of Truck Sales and Service."

47b PARTS, TIRES and ACCESSORIES

SPRINGS, GLASS AND BRAKE LININGS. Sandy's Auto Parts 731 Cormorant. E 7521.

CLARKE'S AUTO PARTS, 3201 DOUGlas. Used parts for cars and trucks.

SPECIALS
DRIVING LIGHTS, PAIR
$7.50 - $15.00
UTILITY SPOTLIGHT
$10.50
TIRE CHAINS, ALL SIZES
BACK-UP LIGHTS
$4.25 - $7.95
GYRO SKID CONTROL
$49.50
TURN INDICATORS, 1951 TO 1953 CARS
$15.00
MIRRORS AND EXHAUST DEFLECTORS
National Motors LIMITED
819 YATES STREET G 3177

BABY AUTO SEATS
Designed for baby's safety and comfort in the car. Has solid steel frame and padded veneer seat. Also available in the crib and chair combination complete with mattress.
Baby Seats available from $1.69 to $5.95
Crib and Combination, $11.95
See them today at
DICKINSON & DUNN

RE-TIRE-MENT PLAN!
Don't pension off those smooth, worn tires! Get Goodyear factory-approved retreads. Take advantage of our Re-tirement plan and pay as you ride.
"The Island's Largest Tire Shop"
VICTORIA TIRE LTD.
E 9111 Government at Herald B 6184

NEW 6-VOLT BATTERIES
$11.50 Ex.
12-Volt Acme Fiberglas batteries, $23 ex. —18 months' guarantee.
FRANCIS BATTERIES & TIRES LTD.
1412 Quadra Street Phone E 7033

47c AUTO REPAIRS and SERVICE

SPEEDOMETER AND WINDSHIELD wiper repairs. Chet Dowman. 724 Johnson. E 1411.

PERRY'S BODY SHOP. FINEST COLlision repairs. 3001 Douglas. B 4324.

MOONEY'S AUTO BODY SHOP. E 4177. Complete collision repairs, painting, etc.

BRAKES
ARE YOUR BRAKES SAFE FOR SUMMER DRIVING?
Call in today and have us check the brake lining on your car.
RELINE SPECIAL
For A-40 Devons and Somersets
$18.95
Thomas Plimley Limited
CALL OR PHONE G 7161
1010 YATES STREET

AN AGE OF GREATNESS — No. 88—Squabbling Heroes

Off the Irish coast the hungry sea had taken final toll of what was left of Spain's invincible Armada. The few survivors who reached shore were either butchered by the villagers or sent, haltered in pairs like beasts, from village to village on their way to England. The fact that the Irish were Roman Catholics, too, availed them nothing. And those who did reach England must have wondered at the Englishmen they saw rotting and dying in the streets of English ports! These had been their courageous adversaries, now dying in thousands of ship fever, neglected once the danger was over. Those who did survive were mutinous since, after eight months at sea, they had not been paid. The men scowled and the heroes—Drake, Howard, Hawkins, Frobisher—wrangled and quarrelled in the language of the forecastle. Drake had secured loot and would not share it. They bickered aboard ships so undermanned that if the Armada had returned there would not have been enough sailors to put to sea.

(Tomorrow: Death of Leicester.)

47d AUTO FINANCING and INSURANCE

PURCHASE YOUR CAR AT 50% REDUCTION IN CARRYING CHARGES 4½% INTEREST ON UNPAID BALANCE
GILLESPIE, HART & CO. LTD.
611 FORT STREET G ARDEN 1181

AUTOMOBILE FINANCING
Purchases of automobiles, household appliances and industrial equipment financed on monthly payment plan. Loans on late model cars.
Reasonable Rates Prompt Service
ISLAND FINANCES LIMITED
1112 Broad Street Phone G arden 6831

CAR INSURANCE COSTS ONLY $17 TO COVER IN B.C. TO GET A PINK CARD
J. W. BUCKLER INSURANCE AGENCIES
918 Government Street Phone E 2144

48 CARS and TRUCKS WANTED

BEFORE YOU TRADE OR SELL SEE MAYNARD'S AUCTIONEERS G 5921

CARS WANTED—CASH OR CONSIGNment. Pitzer & Nex Motors Ltd., E 4023.

SPOT CASH
Paid for Good, Clean, Late Model Used Cars
DAVIS MOTORS LTD.
900 Fort Street 920 Yates Street

WE PAY CASH FOR LATE MODEL cars. Quality Car Sales, 837 Yates. B 2241.

URGENTLY NEEDED FOR CASH
Late Model Cars in Good Condition
WEST COAST AUTO SALES
927 Douglas, Corner Broughton—E 2831

49 BOATS and MARINE FOR SALE and WANTED

ONE ONLY 4-52 GREY MARINE ENGINE with new block, 3:1 R.G., $750. One only used 4-75 Grey marine S.D., $500. One 244 G.M.C. conversion. One 16-foot speed boat hull with shaft and propeller. Phone B 5813. Orr Marine Distributors Ltd., 130 Kingston.

BOAT LUMBER FOR SALE
Yellow Cedar—E G Red Cedar—Hardwoods—Extra long plywood panels—Boat Plans, etc.
BUILDERS SASH & DOOR LTD.
380 Garbally Road B 2171-3132

EVINRUDE SALES & SERVICE
Propeller Adjusters
VICTORIA MARINE WORKS
2005 Gov't St. Day E 8816; Eves. E 3893

OZARKA LAMINATED BOAT KITS
A Model for Every Purpose
THE PATTERN SERVICE
B 6358 1066 Summit Avenue E 5435

WRITE FOR OUR FREE CATALOGUE on Kermath engines, boats and boat hardware. Homewood Marine Ltd. 1733 W. Georgia, Vancouver, B.C.

7½-H.P. EVINRUDE OUTBOARD, 1952 model, $200; 14-foot runabout, $100. For further information phone G 9053.

1953 JOHNSON SEAHORSE OUTBOARD motors. Ramsay Machine Works. G 5314.

SCHMELZ MACHINE SHOP
950 LANGLEY STREET G 7543

BEFORE YOU BUY . . . SEE THE LATest in outboard pleasure—18 feet Express Outboard Cruiser, speeds up to 23 m.p.h. with Johnson 25 h.p. outboard. Also on display, 1953 Peterborough Boats, Johnson outboards, Wisconsin and Briggs-Stratton engines, and the sensational Davidson Fibreglass dinghies.

ANGUS MARINE SALES and SERVICE
Specialized Parts and Repair Service
864 YATES STREET G 7431

PAINT! PAINT! PAINT!
For the Spring Overhaul We Have
A full line of marine paints, enamels, varnishes, including Sherwin Williams, Bapcolite, Lagoline and Mander Bros.
SHIP CHANDLERS
(McQUADE'S LTD.)
1214 WHARF STREET PHONE E 1141

BOAT AUCTION
Phone G 5921 for information regarding this sale.
Seaworthy boats, engines and fishing equipment accepted.
MAYNARD & SONS
733 JOHNSON STREET

Fiberglas covering for boats. Laminated Fiberglas boats, 8' and 12'. Triple "C" Anti-Fouling one year guarantee against growth. Martin Outboard Motors.
Surfacing Products Ltd.
849½ FORT ST B 1928

51a MORTGAGE LOANS

MORTGAGES PRIVATELY AND quickly. Hope Realty, 1029 Douglas. B 6246.

APPLICATIONS FOR MORTGAGE loans appreciated, quick decisions. The following amounts available now: $1,250, $2,500, $4,000, $7,500 and up.
F. N. CABELDU LTD.
1212 Broad Street E 7174

FUNDS ON HAND AND IMMEDIATELY AVAILABLE FOR MORTGAGE LOANS
Large and small amounts — low interest —quick decisions. Repayments to suit. Reasonable charges. Mortgages and agreements purchased.
Consult Our Mortgage Department
P. R. BROWN & SONS LTD.
Serving Victoria for Over 50 Years
1112 Broad Street Phone G arden 7171

APPLICATIONS FOR LARGE OR SMALL mortgages appreciated. NHA loans available. We specialize in refinancing, also purchasing mortgages and agreements. J. D. Smith, Financial Survey Limited, 1324 Government Street. G 9305.

A. Bernard & Co. Ltd.
LARGE AND SMALL AMOUNTS FOR residential and business properties at low rates. Progressive N.H.A. building loans at prevailing rates.
629 FORT ST Phone G arden 9335

52 WANTED TO BORROW

WANTED—CLIENTS WITH LARGE OR small sums of money to invest in first mortgages at 6% and 7% interest, good monthly payments. Inquiries appreciated. J. D. Smith or W. S. Kirkpatrick, G 9305. Financial Survey Limited, 1324 Government Street.

$450 DISCOUNT OFFERED ON $1,900 second agreement. Payable $25 per month, including interest 6%. Please call Mr. Foster, Hawkes, Foster Ltd., B 2101, day or night.

$1000 DISCOUNT!
ON FIRST (1st) MORTGAGE of $6,250 on new bungalow at Gordon Head. 6% interest. For further details of this good investment please call Mr. Foster,
HAWKES FOSTER LTD.
B 2101, day or night.

53a TIMBER WANTED

LARGE OR SMALL STANDS OF TIMber, standing or felled and bucked, yarded or cold-decked. Also long or short logs. Atom Lumber Co., 210 Johnson Street West. B 2249; evenings, G 0912.

LOOK! LOOK! LOOK!
BLOCKS - HOTELS - STORES
REVENUE
AUTO COURTS

8 UNITS, VICTORIA, A SNAP		$36,500
9 UNITS, SEAFRONT, BOATS		$36,000
6 UNITS, DE LUXE, 2 ACRES		$17,000
11 UNITS, TRAILERS, SHOP		$39,950
6 UNITS, 2 ACRES, SEA VIEW		$16,800
CABINS, LODGE, GARAGE		$19,950
11 UNITS, ON SEAFRONT		$47,500
APARTMENTS GROSSING		PRICE
22 SUITES	$13,000	$ 81,000
13 SUITES	$10,000	$ 65,000
10 SUITES	$ 5,500	$ 29,800
4 SUITES	$ 3,300	$ 23,500
7 SUITES	$ 5,616	$ 4,000
35 SUITES	$25,000	$175,000
14 SUITES	$10,284	$ 63,000
15 SUITES	$10,326	$ 94,500

BUSINESSES - STORES - CAFES
HOTELS

CITY CAFE, GOOD VOLUME	$21,000
DINE AND DANCE COUNTRY	$18,500
HOTEL, 6 ROOMS, CAFE	$94,000
HOTEL, ROOMS, SHOPS	$58,500
DOWNTOWN BRICK BLOCK	$12,000
SUPERMARKET, $70,000 YEAR	$11,000
GENERAL STORE, P.O., HOME	$16,000
SEAFRONT GARAGE, CAFE	$26,000
GARAGE, NEW CAR AGENCY	$13,750

FOR BUSINESSES—SEE A BUSINESS REALTOR.
MARRIOTT REALTY
NO. 3, 715 FORT - E 0423 - RES. E 1895
VICTORIA'S REVENUE HEADQUARTERS

FOR SALE OR RENT—HARDWARE AND paint store; large warehouse in rear of showroom. Situated in new subdivision. Sale price $18,000. Apply 3892 Carey Road. Phone G 2553 or G 3550.

FOR $1,500 WHAT BUSINESS WILL give your returns like this one? For full particulars phone 110-F, Sidney, or apply owner, Bazan Bay Auto Court.

54 BUSINESS OPPORTUNITIES

WE HAVE A MILLION DOLLARS WORTH OF BUSINESSES FOR SALE

1. APARTMENT — Fort - Fairfield. Four lovely suites. Ranges, fridges, oil heat. Bargain, only $19,950
2. RESTAURANT—Coffee bar, de luxe home, 14 acres; world renowned. Large turnover. Snap $39,950
3. GARAGE—English and American new car agency available; well-equipped shop; up-Island town $13,650
4. COUNTRY GENERAL STORE—Butcher shop, garage, gas pumps; de luxe home. Widow says "sell" at only $17,000
5. WATERFRONT GARAGE AND COFFEE BAR — Scenic location, up-Island. Almost new. Ideal resort site $26,000
6. SUPER - MARKET—Self-serve; $71,000 turnover; dandy equipment. Our best grocery, at only $10,900
7. DOWNTOWN BUILDING — Near City Hall, lot 40x105; two story masonary block. Land alone should be worth full price of only $12,600
8. HOTEL—Suites and rooms; oil hot-water heat. Big income — low priced $35,000
9. DOWNTOWN CAFE — Business hours only; $41,000 gross. Large seating capacity. Excellent equipment. Snap $14,750
10. AUTO COURT—Four units, two more building; nicely furnished; good highway frontage. Today's best buy $17,000
11. APARTMENT BLOCK — 22 suites priced at under $3,800 per suite. Heavy oil heat; view location. Grossing over $13,000. Best block buy $81,000
12. HOTEL—65 rooms, lounge, restaurant; possible cocktail bar. Grossing over $40,000. Our best $94,000
13. AUTO COURT — 11 units, garages, small store; plus large trailer court with water and light plug-ins, three acres. Snap $39,950

Trades, terms, and hundreds more for businesses—See a business realtor.
MARRIOTT REALTY
No. 3, 715 Fort — E 0423 — Res., E 1895
Victoria's Revenue Headquarters

CITY PROPERTY
Shopping centre, a substantial building in the heart of the shopping centre between Douglas and Quadra. Stores rented to reliable tenants. Shows 10% net. Price $57,750
Call Mr. Robinson G 4127; Eves. E 6725.

BUSINESS MAN'S CAFE
An opportunity for man and wife to make a very good living.
Full price $7,000
Call Mr. Robinson G 4127, Eves. E 6725
KER & STEPHENSON LIMITED

SELL OR TRADE FOR MODERN APARTment, modern self-serve market. Close-in location. Growing district. Stucco building, with nice living quarters; parking lot. Fully equipped. Turnover around $100,000. Price $23,000 plus stock. Some terms. Box 128, Victoria Press.

NEW FOUR - SUITE APARTMENT, $29,500, Terms. Owner. Box 1987, Victoria Press.

OUTSTANDING OPPORTUNITY
The following all included in one price:
(1) Approximately 800 feet of waterfront with sandy beach, very warm swimming and excellent fishing.
(2) Approximately 27 acres of well treed land with highway frontage.
(3) Main house has beautiful living room 30x20, dining room, five bedrooms, modern electric kitchen, two bathrooms, hot-water oil heat, double garage, all in excellent condition. Would make an outstanding lodge.
(4) New house of four rooms. Fully modern.
(5) Well-known coffee shop, restaurant and drive-in housed in a new, beautiful, architect-designed building fully equipped with the most modern food dispensing equipment. Equipment alone cost over $10,000. Building and equipment cost the owner $35,000 and could be easily rented for $200 per month if the purchaser did not wish to operate it himself. This business is well removed from the homes on the property and would not in any way distract from the waterfront property. The rental of the restaurant and four-room home would bring a yearly revenue of at least $3,000 per year at the same time give the purchasers the main house for their own gracious living.

All this situated in one of the most popular resort areas on Vancouver Island.
REALLY AN OUTSTANDING OPPORTUNITY
FULL PRICE FOR EVERYTHING $85,000
(Without the restaurant, price $57,500)
Terms Available
Call J. M. Chesman or K. R. Liss, evenings, E 4833, B 5865
PEMBERTON, HOLMES LTD.
G 8124 1002 Government St.

TOWN & COUNTRY HOMES LIMITED
Phone B 7276 1923 Quadra Street

EXCLUSIVE
Grocery Store and Coffee Bar
Take a drive past 3824 Carey Road and see the neatest store and equipment we have had the pleasure of listing for a long while.
OWNER ILL AND MUST SELL
or
Trade for House
Part Payment
Full price $14,500, plus stock at invoice. Take a tip, this is a good, first-class proposition. If you are serious and want a good buy, look it over and then phone W. Amos, G 6606 evenings; B 7276 anytime.

NET REVENUE
$500 A MONTH
A NICE CLEAN BUSINESS IN A NEW BUILDING. ILL-HEALTH IS THE ONLY REASON FOR THE OWNER FOR PLACING ON MARKET. CAN BE HANDLED BY MAN AND WIFE. GUARANTEED RENTALS $150 PER MONTH. GOOD YEAR-ROUND BUSINESS. TERMS AVAILABLE.
PRICE ASKED $26,500
FOR FURTHER INFORMATION PHONE MR. KITTO, RES., E 1880
Rithet Consolidated Ltd.
(Member Real Estate Board of Victoria)
706 FORT STREET PHONE B 4253

George Randall Limited
A FAMILY OPPORTUNITY
A SMALL HOTEL
Operated by Lease
An Excellent Income.
For a Working Management.
Furniture and Furnishings three years old.
Long lease — low rental
The owners will accept easy terms. Your house as part payment.
Surely you can go into business for yourself very easily here.
Phone Mr. Davis
Evenings, G 8614; Office, G 8109

"15% NET YEARLY"
"4-SUITE APARTMENT"
Situated in Victoria's choicest locality. Apartment house will easily net owner $3,000 yearly. Suites contain refrigerators, etc., and are all spacious. Completely renovated and immaculate throughout. Oil-O-Matic furnace. Attractive setting on double lot. Terms arranged $19,950
Mr. Romeril, E 1187; Nights, E 6789
MEHAREY & CO. LTD.
622 VIEW STREET E 1187

OAK BAY
$22,000
Four suites self-contained. Apartment house. A very attractive investment showing 12% net. Oil-O-Matic heat, full basement. Stone and stucco construction. For full particulars contact Mr. Nelson at E 7194, or evenings, E 5833, or Mr. Jackson at E 7194, or evenings, Belmont 173G any time.
NEWSTEAD REALTY LTD.
735 FORT STREET

54 BUSINESS OPPORTUNITIES

NO CHARGE FOR GOOD WILL
Busy, well-established grocery and meat market. Sales average $250 daily. No close competition. Clean, well equipped and well stocked store. Splendid opportunity for two.
FULL PRICE $9750
Please Call L. J. Coltis, E 6346, Evenings
PEMBERTON, HOLMES LTD.
1002 Government Street G 8124

DOUBLE SECURITY
A first-class Fish and Chip Business and a real nice home. Genuine opportunity for man and wife team. Convenient hours. Splendid turnover. Price is moderate.
ONLY $12,600
Let us tell you more about this.
L. J. Coltis, E 6346, or George Griffin
PEMBERTON, HOLMES LTD.
1002 Government Street G 8124

55 EXCHANGE REAL ESTATE

IF YOU HAVE A HOUSE, HOUSE WITH revenue, apartment block, auto court, farm, first or second mortgage to exchange, phone J D Smith, G 9305, evenings E 5884. Financial Survey Limited, 1324 Government Street.

TRADE, SELL, BUY BUSINESSES. SEE Marriott Realty, 715 Fort, E 0423, E 5230.

56 LISTINGS CANCELLED

NOTICE TO AGENTS—MR. WILLIAMS' Home, 1918 Crescent Road, Oak Bay, exclusive to Stewart, Clark & Co. until further notice.

BICKFORD'S PROPERTY ON CONWAY Road is now listed exclusively with Mr. Woodley of Pemberton, Holmes Ltd.

NOTICE TO AGENTS—284 BEACH Drive is now off the market.

REAL ESTATE AGENTS TAKE NOTICE —3380 Quadra is off the market.

SOLD
1316 George Street. Another exclusive listing by Johnny James and Bob Allen of Western Homes Ltd.

AND

SOLD
1050 Rockland Avenue by Johnny James and Bob Allen of Western Homes Ltd.

R U SELLING??
We must have more listings, especially low down payment deals. Call Johnny James or Bob Allen immediately at B 2157 or eves., B 6515, B 3869.

— SOLD —
1042 DUNSMUIR
2359 LEE
765 DAFFODIL
in the last week by Jim Bateman and Stan Evans of Western Homes Ltd. Prairie buyers are here. List your home NOW. Call B 2157, Eves. G 1809, G 8206.

56a LISTINGS WANTED

CASH — CASH — CASH
REVENUE OWNERS!
If you really want to sell, list with us. We have hundreds of inquiries from Prairie people. Call Wess Dickie.
DICKIE & CO. REALTY
833 Fort Street B 4312 (Eves. E 3840)

WANTED, WANTED — $2,000 CASH. Client wants old-style house or bungalow, three - mile circle Dockyard. Will take Victoria West or James Bay. Apply Vance Hope or Vic Turner, G 2856, E 7356. Hope Realty Ltd., B 6246, B 7642.

LISTINGS WANTED — LIST YOUR property with F. N. Cabeldu, Ltd., for immediate attention. Phone E 7174.

URGENT
WANTED FOR CASH
All cash for small home on small lot. Any good district near transportation. Price range $6,000-$10,000. Call Johnny James or Bob Allen, Western Homes Ltd., B 2157 or Eves. B 6515 or B 3869.

57 HOUSES FOR SALE

$2,500 IS THE DOWN PAYMENT ON this modern stucco bungalow. Large living room, oak floors and fireplace; large bright cabinet kitchen with ample dining space; two nice bedrooms, one extra large with walk-in closet. Full high basement, has drive-in garage, pipe furnace and finished room. Situated on two-mile circle near Oak Bay. Taxes $112. Price only $9,750.
ALTON & FLEMING
1006 Blanshard St. Eves. E 4762, Office G 5112

$1,000 - $2,000 - $3,000 DOWN — TAKE your choice. Well-built family-size home of seven rooms and full basement; five rooms and bathroom on main floor, two rooms up, reached by concealed staircase. Older-type and well-built with modern conveniences. This is good value at the asking price of $7,500. Please call Ken Walters, evenings, E 8188. Capital City Realty, 650 Cormorant Street. G 1922. Walters, evenings, E 8188. Capital City Realty, 650 Cormorant Street. G 1922 or E 4194.

NEW EXCLUSIVE LISTING. NORTH Oak Bay. Near stores, beach and bus. Very attractive five-room bungalow with two good basement bedrooms above ground. Attractive grounds, approximately 76 by 205. Price $12,200. Call Mr. Gould, Pemberton, Holmes Ltd., G 8124, or G 7575 evenings.

ESQUIMALT
$2,000 DOWN, BALANCE $55 MONTHLY, buys this 10-year-old white siding bungalow. Large living room, two nice bedrooms, three-piece bathroom and all-electric cabinet kitchen. Oil - O - Matic furnace. Basement, drive-in garage. Full price $7,500. Stan Evans, B 2157, evenings; G 8286. Western Homes Ltd., 611 Yates Street.

TWENTY MILES FROM VANCOUVER. V.L.A.-approved four-room bungalow, basement, corner. Sell or exchange for Southern Vancouver Island. City or rural property. S. B. Diamond 1015 Tolmie. E 5533.

HIGH QUADRA, FIVE-ROOM BUNGAlow consisting of two bedrooms, living room, dining room, cabinet kitchen wired for range drive-in garage. Beautiful garden. Located at 979 Cloverdale. E 5694.

$1,500 CASH BUYS FIVE-ROOM BUNGAlow, Fernwood, close to high school, balance $40 monthly. Hope Realty Ltd., B 7643, G 4291, 1029 Douglas Street, B 6246.

STUCCO COTTAGE, HARDWOOD floors. City water. Telephone. Two acres. Main highway. Basement, garage. $5,500 plus furniture. Phone Sooke 8G.

FIVE-ROOM HOUSE IN SECLUDED location, 11 miles from Victoria, on 10 acres. All conveniences. Keating 26 X.

FOUR-ROOMED MODERN HOME, FULL cement basement, veterans preferred; $7,600. Easy terms. B 3685.

SIX-ROOMED OLD TYPE HOUSE, HIGH Gorge, good views. Terms, no agents. G 0851.

BY OWNER, FIVE - ROOM MODERN bungalow, hot-water heat and playroom. 2728 Grosvenor Road.

FAIRFIELD
Four years old, six-room stucco bungalow. Fully modern. Owner leaving city. Must sell.
Price $11,000
or close offer.

FAIRFIELD
Close to Wildwood, five-room bungalow with basement and garage.
Price $6300

Eight-room residence with living room and dining room. Carpets wall to wall. Venetian blinds. Coal stoker. Wired for electric range. This house is in tip-top condition.
Priced right $8500
Evenings call E. H. Clark, E 8097
H. G. DALBY & CO. LTD.
634 VIEW STREET VICTORIA, B.C.
E 6241

P. R. BROWN
& SONS LTD. EST. 1900
1112 Broad Street Phone G 7171

WILLOWS AREA
$10,950—N.H.A. BUILT
Five rooms, fully modern with landscaped lot, pools, etc., and close to beach, store and transportation. Hot-air furnace in cement basement.
Also in same district, a one-story, three-bedroom home with full cement basement and rumpus room, situated on a bright corner lot.
Please contact E. F. Burton, Jr. Eves. E 1291

57 HOUSES FOR SALE

BOORMAN'S
EXCLUSIVE! EXCLUSIVE!
FAIRFIELD — GONZALES
Owing to health reasons my client must sell her five-room stucco bungalow with OAK FLOORS in the THRU HALL, LARGE LIVING ROOM AND DINING ROOM, cabinet kitchen with tile sink, two good bedrooms, Pembroke bathroom with tile splash, full HIGH concrete basement with piped furnace and laundry tubs, separate garage, garden in lawns, fruit trees and rockery. One block from stores, beach, school and bus. Price, clear title or terms $8400
Stan Cornish, Eves. E 5878.

DEAN HEIGHTS AREA
NEW LISTING
Situated amongst new homes in a very desirable location this five-year-old bungalow has been priced to sell quickly. Built on a through hall plan, it features attractive large living room with fireplace and built-in bookcases, two large bedrooms, four-piece Pembroke bathroom. Bright cabinet kitchen with utility room, lovely oak floors, oil range included in price. Nice garden lot. Asking price (with terms) $7350
R. Harris, evenings E 1302

1400 SQ. FT.
FOUL BAY ROAD
Near Sea and Transportation
Most attractive five-room stucco bungalow, Oil-O-Matic hot-air heat. Duroid roof, oak floors. Living room 18x22, guest-size dining room, two bedrooms, four-piece bathroom and electric cabinet kitchen. Interior newly decorated. Garage in basement. Small well-kept gardens surround this ideal home. Shown by appointment only. Price $13,650
C. J. Harrington, eves., E 5846

SIDE-BY-SIDE DUPLEX
WALKING DISTANCE
Five extra large rooms each side, has gleaming oak floors, open fireplace, separate dining rooms, cabinet kitchen, Pembroke bathroom, two twin-size bedrooms. Full basement with piped furnace and garage. Kitchen range included. One of the finest close-in city locations. Many want duplexes, none we have seen can compare with this at $15,990
Mr. McDonald, eves., B 1542

CARNARVON PARK AND LANSDOWNE SUBDIVISIONS
A wide selection of six-room modern bungalows with automatic oil heat, ranging in price from $12,500
To larger homes situated on VIEW LOTS at $17,000
For further information contact J. S. Boorman, a resident of the Lansdowne subdivision, who is SPECIALIZING in this area.
Eves. or week ends, J. S. Boorman, B 5036.

Boorman Investment Co. Ltd.
616 VIEW STREET E 7124-5-6

FINANCIAL SURVEY LTD.
G 9305
Member of Real Estate Board of Victoria
1324 GOVERNMENT STREET

TRIPLEX
Would you like $100 per month plus your own self-contained suite? Then THIS IS FOR YOU! You have never seen a property that is more appealing, so well cared for, or of more solid construction—and considerable furniture is included at this most reasonable price of $13,000
Or owner will accept small bungalow as part payment. Call today.
L. E. Kirk, G 9305; res., E 8528

HERE'S YOUR CHOICE OF 5 NEW HOMES
1. Six-room, three-bedroom bungalow
2. Oil-O-Matic hot-water heating.
3. Fully insulated.
4. Built to N.H.A. specifications.
5. Only $2,900 cash to handle.
6. $60 per month on balance.
7. Full price only $12,000
M. E. Braithwaite, G 9305; Res., B 7645

IMPRESSIVE HOME AND INCOME
FAIRFIELD DISTRICT
BOULEVARDED STREET
Completely renovated, new wiring, painted inside and out; four large rooms for owner and two-piece bath, main floor; three large rooms and three-piece bath up, rented at $71 per month. Owner must sell because of poor health. Good terms.
Full price $10,500
S. W. Anderson, G 9305; Res., B 8917

$1200 DOWN
REVENUE
This is an up-and-down duplex in an excellent location. If you want to save money and have a good home, too, this is it. $55 a month up; also room in basement.
Full price $9400
Roy Hills, G 9305; Res., E 6918

HAULTAIN DISTRICT
Five-room bungalow; living room, fireplace, two bedrooms, dining room, bathroom, cabinet kitchen; full basement, hot-air Oil-O-Matic heating; drive-in garage. Close to bus, schools, stores. Full price $7000
A dandy buy.
Stan Hyland, G 9305; Res. Colquitz 24 H.

$1500 DOWN
THREE BEDROOMS; a fine family home, CITY location. SIX ROOMS, basement. ONLY $5650
I. G. Patrick, G 9305; Res. E 9043

SIDE GLANCES By Galbraith

"Well, well! So you're going to try for another tomato this year!"

57 HOUSES FOR SALE

RITHET
Our 82nd Year — B 4251

BUNGALOW
THREE BEDROOMS
A nice cosy family home on a good-size lot with a small greenhouse. Attractive living room (16 x 22) with fireplace, three-piece bathroom. GRAND REMODELED ELECTRIC CABINET KITCHEN. Full basement. H.A. furnace. Electric H.W. tank. NEW ROOF, WATER PIPE AND REWIRED. Insulated. Taxes only $79. Within two-mile circle and bus passes door. A good home priced to sell at $6500
CALL MR. KITTO; EVES., E 1880.

OAK BAY
Outstanding Value
3-Bedroom Bungalow
Just listed. One of the best buys we have had in this desirable district for some time. Four-year-old stucco bungalow in spotless condition. Close to school and shopping centre. Through half to attractive living room, family-size dining room, splendid kitchen with dining space, three nice bedrooms, four-piece Pembroke bathroom. Full basement with ample space for rumpus room. Drive-in garage. Charming garden. This is your opportunity—see it today.
Price $10,980
CALL MR. SPEED; EVES., E 8595.

OAK BAY
BEAUTIFUL BEACH DRIVE
3 Bedrooms, Den, 2 Bathrooms
THIS IS TODAY'S BEST BUY. ACCOMMODATION, LOCATION, VALUE everything is spotless. This ideal family home consists of an entrance and through hall. A very attractive LIVING ROOM, 21 x 15, with open fireplace. GUEST DINING ROOM, cabinet kitchen with dining space. COSY DEN WITH FIREPLACE, A LARGE BEDROOM and four-piece Pembroke bathroom with tiled floor. Upstairs, TWO TWIN-SIZE BEDROOMS AND TWO-PIECE BATHROOM with tiled floor. INLAID OAK FLOORS, full basement, OIL-O-MATIC HEATING. Drive-in garage. We repeat this is the best value on the market. Immediate possession. Terms.
Price $13,850
CALL MR. HEPPELL; EVES., B 1878.

Rithet Consolidated Ltd.
(Member Real Estate Board of Victoria)
706 FORT STREET PHONE B 4251

GEORGE RANDALL LIMITED

CLOSE IN — CITY
Two Basement Rooms
Five beautiful rooms and two immaculate basement rooms. Oak floors, fireplace, large living room, spacious dining room, generous cabinet kitchen, two large bedrooms; drive-in garage and hot-air heat. A fine home, three years old.
Price $10,500
Call Mr. Davis, Eves. G 8614

HIGH QUADRA
1 Acre—5-Room Bungalow
And two extra building lots. Your opportunity to have a new bungalow and build another bungalow facing Quadra. Over an acre, special building site; $2,000 handles.
Only asking $6950

HIGH QUADRA HIGH
Priced At $9950
Six rooms, stucco exterior and Duroid roof. Large lot with landscaped rock garden, hundreds of dollars' worth of plants and shrubs. Possession 30 days. This home you cannot duplicate for price, for location and beauty of the surroundings.
Call Mr. Twamley, Eves., B 9903

YATES STREET PROPERTY
SPECULATION WITH INCOME AT PRESENT OPERATED AS A GOOD-CLASS ROOMING HOUSE
Gross income approximately $1,800 per year. The owner will accept a country home as part payment. You live rent free and watch your property increase in value.
Phone Mr. Twamley, Eves., B 9903

GEORGE RANDALL LIMITED
1309 DOUGLAS STREET G 8109

ATTRACTIVE MODERN BUNGALOW
Five spacious rooms and finished room in basement. Through hall, hardwood floors. This house is only four years old.
$3,500 handles. $8750
Please ask for Mr. Ramsay

MEHAREY & CO. LTD.
622 VIEW STREET E 1187; Eve. G 0872

PROPERTY SALES REALTY
$4950 FULL PRICE
$2500 DOWN—This stucco bungalow with living room, large cabinet kitchen, and two bedrooms, basement garage, insulated ceiling, and taxes only $69. This is worth every penny of the above price. Worth seeing.
Office, B 7514 1118 Quadra Street
Bill Hollick, Eves., B 2987
We solicit the listing of your home.

57 HOUSES FOR SALE

CAPITAL CITY REALTY'S CHOICE OFFERINGS

SUPERB TELEVISION RECEPTION!
Supreme view. New six-room ranch-type bungalow in high location. Built by a reliable contractor using A-1 materials. Will stand rigid inspection. Consists of high basement, drive-in garage, living room, fireplace, dinette, cabinet kitchen, three bedrooms, four-piece bathroom. Lot 73 x 120. Present mortgage at 5¼% can be paid off or assumed with low payments. Terms available. Full price $12,900
Mr. Kemp, Evenings, E 8442

NEW!!
N.H.A. BUNGALOW
Just being finished. A new bungalow of three bedrooms, living room and fireplace, nice cabinet kitchen, oil automatic heating, no basement, in Hillside area. Terms $4,000 down.
Full price $9000
Mr. Art Watson, Evenings, B 5733

SAANICH
FOUR YEARS OLD
Cosy four-roomed stucco bungalow. Bus stop at door. Suitable for retired couple. No steps. In nice district.
Full price $3900
Tommy Waters, Evenings, G 9968

ROCKLAND—MOSS AREA
GENTLEMAN'S HOME
Built with the finest material and workmanship for present owner (who is now transferred) this lovely home consists of large reception hall with powder room, living room 22x15 with fireplace, den with fireplace, guest-size dining room, electric kitchen, master bedroom with four-piece bathroom on main floor, two bedrooms upstairs and bathroom, large rumpus room with fireplace and has General Electric hot-water heating plant. The grounds are beautifully landscaped with lawns, pools, shrubs and a Bar-B-Cue. Priced below replacement cost. Clear title.
Price $22,500
F. L. Honor, Eves., G 2565

OAK BAY
THREE-BEDROOM HOMES
A Wonderful Selection
1—New six rooms, basement, furnace, garage. Willows area. N.H.A.-built. Terms. Only $11,000
2—New six rooms, piped heating, wired stucco, fully insulated. Lovely as a picture. Price $11,300
3—New six rooms, same as above, only with Oil-O-Matic air-conditioned heat. Priced at $12,500
4—New six rooms on Kinross, modern and delightfully built with everything a modern housewife yearns for. Easy terms and only $12,800
Mr. DeMan, G 2402, Eves.

CAPITAL CITY REALTY
650 Cormorant St. G 1922

THE B.C. LAND & INVESTMENT AGENCY LTD.
(Our 90th Year in Real Estate)

FAMILY DUPLEX
Situated very nice part of Oak Bay. In course of construction. Six fine rooms on ground floor. Builder will divide a daylight basement into three good rooms (one with a fireplace), and a bathroom. See it now and have rooms divided to your liking.
Price $17,000

OAK BAY
Gonzales direction. A beautiful locality. We offer a brand new six-room stucco bungalow at a reasonable price. Living room about 24 feet long, with "L-shape" dining space 12x12. Two double and one single bedroom. Large utility room. Fine rumpus room with fireplace, also an extra bedroom and two-piece bathroom. Hot-air Oil-O-Matic furnace. This is really a first-class home built by well-known builder. Almost ready for occupancy. Contains about 1,565 square feet of floor space.
Price $16,500
Please call Mr. C. R. V. Bagshawe 25 years in the business

YOU WOULD BUY
this Oak Bay Bungalow, though it is an older house, because it is very homey, and looks well from the street and the two lots on which it is situated are very attractive. Quiet locality. Through hall. Usual living room with open fireplace, family dining room, kitchen wired for electric range, three nice bedrooms (or two and a den). Paved driveway to drive-in garage in good basement with hot-air piped furnace. Half cash.
Priced with two lots at $9950

1¾ ACRES OF BEAUTY
Privacy, seclusion and beautiful grounds in the Gordon Head area. A very attractive four-room stucco bungalow that is HOT-WATER HEATED. Separate garage, workshop, lawns, shrubs, pools, bulbs and flowers in an appealing arrangement. There is a small conservatory off the living room. May we show it to you.
Cash price $9450
Please ask for Mr. Heine, G 4115

ESQUIMALT BUNGALOW
A very clean and attractive five-room bungalow, just listed today. Good living room, family size dining room, two roomy bedrooms, modernized three-piece bathroom, bright and convenient cabinet kitchen. Insulated ceilings. Duroid roof. Full basement, all copper piping, good hot-iar pipe furnace, drive-in garage. Neat garden, fruit trees. Taxes about $60.
See this home at $6500
Please ask for Mr. W. O. Cameron

922 GOVERNMENT STREET. G 4115
Member Real Estate Board of Victoria

EXCLUSIVE
$1500 CASH
5-ROOM BUNGALOW
$4950
This is a cosy little home, with separate garage, nice grounds, fruit and berries. Close to town.
Please ask for Mr. Bacon; eves., G 4751.

OAK BAY
VIEW LOT
Newport Avenue overlooking golf club. Lovely view, over an acre. Exclusive. Price $4500
Please ask for Mr. Edward; eves., G 6935

REVENUE PROPERTY
This first-class income property, located close to Beacon Hill Park, has all new furniture, chesterfields and beds. Present income $253 per month. Full cement basement. Hot-air heated. Three garages. Two lots. Full price and terms $15,000
Please ask for Mr. Quincey; eves., G 6304.

OAK BAY
Oil-O-Matic Hot-Water
Three Bedrooms
Large entrance hall, very lovely living room and fireplace, family-size dining room; all bedrooms large; four-piece Pembroke bathroom, electric cabinet kitchen with large breakfast nook. Full cement basement. Electric hot water. Drive-in garage, nice ground. Spotless condition. A home with charm. Clear title.
Price $12,600
Please ask for Mr. Hall; eves., B 8391.

H. A. HUMBER LTD.
1220 BROAD STREET E 3252, E 8113

57 HOUSES FOR SALE

K. & S.

HOME AND REVENUE
This well-built house is in a good district, just over one mile from city hall. Close to bus. Five good rooms on ground floor for owner. Two suites up rented for $75 per month. Basement and furnace. Good lot. Garage. Some terms.
Full price $7750
CALL MR. MICHAEL, G 4127. EVES., G 5106.

LAKE HILL
3940 Cedar Hill Crossroad
NO STEPS back or front. COLONIAL COTTAGE. Living room with fireplace, two bedrooms, modern cabinet kitchen, large dining area. Utility room. OIL HEAT. Separate garage. GUEST COTTAGE, tool shed. Wonderfully developed garden. CONVENIENT LOCATION. An easy home to manage. Extra parklike lot available. PLEASE DO NOT DISTURB OCCUPANTS. Phone for appointment to view. EXCLUSIVE.
Price $8750
CALL MR. WHYTE, G 4127. EVES., B 5076.

6 ROOMS, MODEL HOME
Built for display. Finest materials and workmanship throughout. Six lovely rooms (three bedrooms). Oak floors, oil heat, carport. $5,300 N.H.A. mortgage available.
Price $9250
CALL MR. NICHOLS, G 4127. EVES., B 3073.

OAK BAY
2374 CENTRAL AVENUE
Attractive nine-year-old stucco bungalow with LARGE living room, fireplace and hardwood floor, dinette, electric cabinet kitchen with tile sink. Two nice bedrooms and Pembroke bathroom. Full cement basement with extra room, piped furnace and garage. Splendid location near beach, bus and shopping area. PLEASE DO NOT DISTURB OCCUPANTS. Phone for appointment to view. Exclusive.
Price $10,500
CALL MR. PATT, G 4127. EVES., E 6536.

OAK BAY NORTH
Smart N.H.A. two-bedroom bungalow, constructed by one of Victoria's best builders, two years new. Immaculate condition. Attractive L-shaped living and dining room. Charming kitchen. Wide through hall, full basement. Drive-in garage. On a level lot. Exceptionally easy terms. Attractive mortgage at 4½% interest.
Full price $11,550
CALL MR. STUBBINGS, G 4127

KER & STEPHENSON LIMITED
MEMBER REAL ESTATE BOARD
909 GOVERNMENT STREET
G 4127 DAY OR NIGHT G 4127

HAGAR'S
OPEN FOR INSPECTION
(SUBJECT TO PRIOR SALE)
3206 SHELBOURNE STREET
SATURDAY, APRIL 18th
2 P.M. to 5.30 P.M.
(4 Bedrooms) (2 Bathrooms)
A well built and attractive family home with full high cement basement situated on an artistically landscaped and fenced lot possessing some of the finest black loam soil in Victoria. There are three fruit trees and many small fruits. Entrance porch leads into a large entrance hall—all main rooms are hardwood floors. Living room 17x14 with open fireplace and connecting doors to a dining room 13x12. Large kitchen wired for range with separate pantry (tiled sink) and plenty of cupboards, plus small utility room. Master bedroom, 14x13½; bedroom, 12x11; four-piece Pembroke bathroom. Concealed stairway to two bedrooms, 20x11 and 12x10, respectively, plus a two-piece bathroom. Fully lined basement contains garage, two-year-old hot-air heating plant, electric hot-water tank, preserve cupboard, wash tubs, etc.
For appointment to inspect prior to ON VIEW, contact this office or
V. H. KNOX, eves., E 3831, or
F. LESLEY, eves., E 9589.
(53935-S)
TERMS $10,950
SEE SATURDAY PAPER FOR PICTURE AND FURTHER DETAILS.

SEAFRONTAGE
WITHIN
FIVE-MILE CIRCLE
One hundred ninety feet private sea frontage on Haro Strait facing San Juan Island, five-room modern bungalow. Entrance hall, large living room with fireplace; dining room; two good size bedrooms; double plumbing; four-piece bathroom; electric kitchen with fan. Main rooms run parallel with seafrontage. Full high basement, bone dry, with extra bedroom and plenty of windows. Automatic oil heat. Electric hot-water. Well stocked garden, lawns, fruit trees and small fruits and many choice shrubs and bulbs. Small greenhouse. 1.2 acres secluded grounds. City water.
EARLY POSSESSION.
PRICE, with terms $19,750
For more particulars, please phone: A. S. POWELL, eves., B 4632

HAGAR & SWAYNE LIMITED
VIEW AT BROAD G 0531-2-3-4-5
(Member Victoria Real Estate Board)

FRASER BISCOE OFFERS
"$1800 DOWN"
(322) This older-type semi-bungalow has modern kitchen, entrance hall, living room, dining room and three bedrooms. Nice garden. Immediate possession. Taxes only $56.
Full price $4600
Easy terms on balance
Phone E 9413
Eves., B 9444, Mr. Collings or Mr. Trill.

"CITY BUNGALOW"
Just Outside One-Mile Circle
(318) Well - built and in spotless condition, this modern stucco home has living room with fireplace, dining area, two bedrooms, four-piece bathroom. Nice entrance hall, full basement, hot - air piped furnace; drive-in garage. TERMS AND EARLY POSSESSION.
Full price $9250
Phone E 9413; Eves., Mr. Trill or Mr. Collings, B 9444

FRASER BISCOE'S
New Location, 578 Yates Street
Across from the New Post Office

HOLLYWOOD CRESCENT
A modern stucco bungalow,
With glimpses of the sea and mountains.
Bungalow contains living room, with oak floor and fireplace.
Two good bedrooms and bathroom.
Kitchen and dinette.
Very good basement with finished room.
Garage and hot-air furnace.
Price $9500

LEACH & SPARKS
1119 BLANSHARD ST. E 4117

57 HOUSES FOR SALE

TOWN and COUNTRY HOMES Ltd.
PHONE B 7276 — 1923 QUADRA ST.

NEAR NORMAL SCHOOL
5 ROOMS — STUCCO
This lovely three-year-old bungalow has a living room approximately 19 feet long with fireplace and plate glass picture window, dining room and through hall, all with oak floors, cabinet kitchen wired for range and piped for Bendix, two bedrooms, four-piece Pembroke bathroom, full cement basement with hot-air furnace piped to all rooms; unfinished rumpus room with fireplace; large drive-in garage. Nice lot with lawn and flowers. Full price $10,850
Please Phone Jack Jackson
Evenings, B 1704 or B 7276 Anytime

MOUNT VIEW DISTRICT
One-year-old, five-room stucco bungalow. So many of you clients have been looking for this type of home, which has a bright, modern family-size cabinet kitchen and also a dining room, good-sized living room and two bedroom. Full cement basement and drive-in garage. Full price (with reasonable terms) $10,500
Contact Harold Ware
Evenings B 1461, or anytime B 7276

OAK BAY BARGAIN
REVENUE—Six-room bungalow in good condition. Three-room suite with kitchenette, now rented for $50 per month. Three rooms for owner. Piped furnace. Terms
Full price $5500
Paul Apostoli, B 4861 Evening or B 7276 anytime.

GOOD FAMILY HOME
Near Jubilee Hospital
$2000 Down or Offers
FIVE ROOMS plus unfinished upstairs. Full basement, hot-air piped furnace. A real good family home in a good district.
Phone Mr. Christensen, E 8496, Eves., or B 7276 Anytime

EXCLUSIVE LISTING
1455 WESTALL AVE.
Six-year-old five-room stucco bungalow and two-room suite with extra plumbing, all the latest. Automatic oil heating. Basement and drive-in garage. Full price $11,700
Contact Harold Ware, Eves., B 1461, or B 7276 Anytime

COLWOOD, ½ ACRE
$500 DOWN $500
12x20 Unfinished bungalow. Plumbing installed, but no fixtures. Water laid on.
Full price $1800
Phone Mr. Christensen, E 8496; Eves., B 7276 Anytime

SEE THIS FOR VALUE
$1500 Down
FULL PRICE $6500
Three or four bedrooms. Living room, kitchen with tiled walls, bathroom. All rooms on one floor. Full basement. Large lot with fruit trees. We know this is Special Value.
Please Ask for Mr. Christensen, E 8496, Eves.; B 7276 Anytime

CITY—FOUR YEARS OLD
$1500 DOWN $1500
FOUR-ROOM stucco bungalow. Large living room with fireplace, good kitchen, two bedrooms, bath, utility. Close to shopping centre and 10-minute bus service. Balance $50 per month. Full price only $6300
Please Phone Ken Sturgeon, G 4203 Eves.; B 7276, Anytime

CITY $2000 DOWN CITY
Three-bedroom bungalow in perfect condition. Living room, dining room, den, kitchen, full basement. Insulated. On sewer. Furnace. Close to two buses and school. Excellent garden and fruit. A bargain at $7950
Please Phone G. Coste, B 6850, or Ed Hicks, E 2390, Eves.; or B 7276 Anytime

GOOD DUPLEX POSSIBILITIES
Four bedrooms up with bathroom. Full basement. Good hot-water heating unit. Hardwood floors down. Three fireplaces. This is a lovely home and would make a fine duplex.
Phone W. Amos, G 6606, Evenings B 7276, Anytime

RIGHT NEAR YOUR WORK
Attention B.C. Forest Products Ltd. Workers!
Here is the modern bungalow you want —large bright living room with Heatilator fireplace. Through hall. Two lovely bedrooms. Pembroke bath. Cabinet kitchen with ample dining space and oil range. Good lot, garden and fruit trees. Only four years old. Full price (with excellent terms) $7600
Please Phone Ken Sturgeon, G 4203 Evenings, or B 7276 Anytime

J. H. WHITTOME & CO. LTD.
1218 BROAD STREET B 4255

OPEN HOUSE
FOR YOUR INSPECTION AT
4024 LOCKHAVEN DRIVE
QUEENSWOOD AREA
ON SATURDAY BETWEEN
1.30 AND 5 P.M.
This ultra - modern stucco bungalow located on a large, nicely treed 3/4-acre lot, offers every convience for modern living; plus many of the advantages of waterfront home with unobstructed sea and island views and is close to two fine bathing beaches. FEATURES: Through hall plan, "L"-shape living and dining room, cabinet kitchen with breakfast nook, three bedrooms or two and a den, lovely four-piece tile bathroom, large recreation room and utility. Automatic heating and fully insulated. Space for two cars. Sheltered outside patio and fireplace fronts view. These costly extras are included with the house: ELECTRIC RANGE, FRIG., BENDIX, WALL - TO - WALL CARPET, and ALL DRAPES, INDIRECT VALANCE LIGHTING in living room, EXHAUST FAN over range in kitchen. Owner transferred to Vancouver, and EXCELLENT TERMS are available. FULL PRICE $16,800
Mr. Hope and Mr. Wood in Attendance

THE ROYAL TRUST COMPANY

2¾ ACRES
Excellent garden soil plus this six-room stucco semi-bungalow with Oil-O-Matic hot-air heating. Hall, living room with wall-to-wall carpet, one bedroom, large kitchen dining room, four-piece bath on main floor, two bedrooms up. Separate garage with greenhouse attached plus chicken house.
Price $11,700
Mr. Coles

OAK BAY
On an exclusive avenue near the golf links. A sunny five-room bungalow in excellent condition. Side entrance with living room 21x14, dining room 12x13, cabinet kitchen wired for electric stove. High full basement, hot water automatic oil heating, laundry and garage. The house is insulated and weather-stripped. Taxes $150.
Price $14,500
Mrs. Knowles

THE ROYAL TRUST COMPANY
1205 GOVERNMENT ST. E 4126

TAKE ADVANTAGE
Owners regret having to part with these two nice homes. HIGH GORGE. Attractive four-room stucco bungalow with full cement basement, hardwood floors, lovely garden lot. Choice location facing south. Illness forces sale $9500
LOWER FAIRFIELD. Owner must leave city. Reduces price of this well-built modern stucco bungalow. Has two bedrooms, full cement basement, hardwood floors, etc. Convenient location, handy to everything.
NOW $10,500

A. S. MILLER
REAL ESTATE, FIRE AND AUTO INSURANCE
1309 Blanshard St. E 0823

PEMBERTON, HOLMES
Ltd.
Since 1887

HIGH LOCATION
Three-bedroom home in good condition, remodelled throughout; on good lot, size 100 x 102, with good view; living room with fireplace, dining room, cabinet kitchen; $2,500 cash.
FULL PRICE $5500

JAMES BAY
$1700 DOWN
This older-type home in James Bay consisting of five rooms, living room, dining room, two bedrooms; in good condition. No steps.
FULL PRICE $3750
For full particulars on either of these Call George Griffin

$1800 DOWN
Two story family home on very nice lot with fruit trees of all kinds. Living room, dining room, kitchen with pantry, den and three-piece bathroom, downstairs two bedrooms up.
FULL PRICE $4600

$1500 DOWN
Living room, dining room, kitchen, utility and storeroom, down. Two bedrooms and bathroom up. Oil stove and large oil heater included.
FULL PRICE $3900
Call Mr. Beldam, Evenings, B 9471

SECLUSION FOR THE GOLFER
Be proud to entertain your Empress Tournament friends in this two-year-old home on three acres of nicely wooded land. An extremely commodious bungalow. It comprises kitchen with automatic dishwasher, electric range and refrigerator and automatic washer; walnut paneled dining room; walnut panelled living room with a large open fireplace; mahogany den with open fireplace; master bedroom with full-tiled bath; another spacious bedroom and bath and a third bathroom off the utility room; automatic radiant heat; wall-to-wall wool broadloom; oceans of cupboard and closet space. Many of the finer details must of necessity be omitted from this ad but call us soon—TONIGHT. Don't be disappointed, we'll show you that this is one of the finest new homes near Victoria
at $27,500
Fully furnished $31,000.
Phone E 4833, J. M. Chesman or B 5865, K. R. Liss.

HIGH LOCATION
IMMEDIATE POSSESSION—
THREE BEDROOMS
A compact and sturdy bungalow with living room, two bedrooms and large kitchen, three-piece bathroom. One large bedroom up. Cement basement and new hot-air furnace. Attached garage with utility room and tubs. Lovely garden, small fruits and seven fruit trees. Taxes $83. Bus passes the door. $2,000 DOWN.
FULL PRICE ONLY $6950
Please call Mr. Woodley, eves., G 3916.

UPLANDS
SUPERB VIEW OF ISLANDS
NEARLY AN ACRE OF LAWNS AND GARDEN
This beautiful well-built home with its secluded garden is in excellent condition and comprises huge living room, dining room, cosy den with fireplace, excellent electric kitchen, entrance hall with powder room and upstairs to your bedrooms and two bathrooms. There is oil hot-water heat and double separate garage. Good taxes.
PRICE $28,500
Call Mr. Gould, evenings G 7575

YOU WILL HAVE MORE THAN RENT RECEIPTS
An older-type home in good location only a stone's throw from the Parliament Buildings. On a very neat lot in lawns. House has three rooms down and two up with gas piped in, and a three-piece bathroom. Live down and rent the two up. New wiring throughout. Taxes only $52.
FULL PRICE ONLY $5000
Please call Reg. Caselton, evenings E 8464

2 ACRES—7 ROOMS
SEA VIEW
BEAUTIFUL—OLDER—FULLY-MODERN HOME in choice location with sea view on two acres of cleared land. Large living room with fireplace, dining room, den with fireplace, cabinet kitchen, three bedrooms and full basement with automatic heat.
REDUCED PRICE $10,500
Less than half cash
Phone E 4833, J. M. Chesman or B 5865, K. R. Liss.

G 8124

NEWSTEAD'S NEWS

BLUE MOON SPECIAL
OAK BAY—$2200 DOWN
Beautiful, modern, five-room stucco bungalow in West Cranmore area. Built of best materials on fine garden lot. All large, bright rooms, two twin-size bedrooms, electric kitchen, Pembroke bath, large living room and dining room, basement and drive-in garage. An excellent home for a wage earner short on capital. You'll wait a long time to find a home of this class with such a small down payment.
Full price $11,300
Call John Edmund, E 7194, Eves. E 3883

$2000 DOWN $2000
Good kitchen, large dining room, three bedrooms, three-piece bath. No basement, all-electric heat. Garage. All in good condition. Sea view.
Full price $5750
EXCLUSIVE LISTING
Contact Mr. Jackson or Mr. Nelson at E 7194 or res., E 5833.

EXCELLENT DUPLEX
On High, Warm, View Situation
A very well arranged up-and-down duplex. Separate entrances. Fully self-contained with large rooms (one bedroom each), new Oil-O-Matic air-conditioned heating, two garages, excellent garden. Sweeping views of sea and mountains and in top condition. Good terms,
only $12,000
W. Bailey at E 7194 or Eves. E 3085

NEWSTEAD REALTY, LTD.
766 FORT STREET E 7194

NO OBJECTION TO CHILDREN
How many times have you been told, "Sorry no Children"? Well, here's the answer in a home just made for a large family. Consists of large living room with open fireplace, guest size dining room, cabinet electric kitchen, two bedrooms and Pembroke bathroom on main floor. Upstairs three bedrooms. Full cement basement, Oil-O-Matic air-conditioned heat to all rooms. Drive-in garage. Nice grounds. Close to schools and transportation. An ideal location for raising a family.
Priced with terms at $10,700
To view please contact J. H. Ledger
Office, E 7181; Res., B 6641

BEACON HILL REVENUE
ROOMING HOUSE. On bus, near stores, park and sea. Furnished as per inventory. Revenue $165 per month. Taxes $112. Asking only
with terms $7500
For quick sale, please phone R. Cox, Res. E 3814

SWINERTON & CO. LTD.
620 BROUGHTON STREET

57 HOUSES FOR SALE

HICKS REALTY
LIMITED
1710 DOUGLAS STREET B 5104
OPPOSITE HUDSON'S BAY STORE

CADBORO BAY SEA VIEW
(532E) LOVELY RANCHER, six rooms, three bedrooms. Almost new with landscaped grounds, shrubs and flowers. Modern electric kitchen. Large living room with adjoining dining room, both with plate view windows overlooking Cadboro Bay. Fully insulated. Oil-O-Matic Timken hot-water heating. Two bathrooms; many built-in features. Must be seen to be appreciated. Terms include $4,000 mortgage at 5½% at $50 per month.
Price $14,950
Mr. Ludlow, B 5104, day or night

FAIRFIELD NEW BUNGALOW
(198E) Distinctive styling plus a host of modern labor saving extras, are featured in this beautifully appointed home. Two-tone stucco exterior. Smart living room with picture window and fireplace; dining room; THREE BEDROOMS, bright inviting kitchen. OIL-O-MATIC HEATING, in high concrete basement. Drive-in garage.
For quick sale at $12,000
Mr. Rogers, B 5104, day or night

EXCLUSIVE FIRST TIME OFFERED
(531E) This outstanding apartment house located right downtown close to everything, is in lovely condition throughout. Six large single rental units well furnished, plus three-room self-contained suite for owner. Everything convenient. Shows a handsome revenue with small upkeep. Very valuable property.
Solid price $9975
Terms $4,500 cash, balance arranged.
Mr. Jones, B 5104, day or night

$2000 DOWN — BALANCE MONTHLY COUNTRY PROPERTY
(794D) greatly reduced for quick sale. This delightful ranch-tyye bungalow with THREE BEDROOMS and OIL-O-MATIC HOT-WATER HEAT has large living room with fireplace; dining room and step-saving electric kitchen. Half an acre of secluded garden. Near bus, stores and school.
Price $9000
Mrs. Burbidge, B 5104, day or night

CITY BUNGALOW BASEMENT SUITE
(537E) We are advertising this twelve-year-old stucco bungalow with the self-contained suite for quick sale. The suite has its own entrance. FEATURING OIL-O-MATIC HEAT. The bungalow comprises nice living room; small dining room; two bedrooms and a beautiful cabinet kitchen wired for range. Laundry trays in the basement and drive-in garage. The suite is done in cove tapestry plaster and is exceptionally nice. Price $8800
Mr. Vining, B 5104, day or night

IT'S OAK BAY IT'S THREE BEDROOMS IT'S $2000 DOWN
(534E) and $50 monthly for this immaculate older home. Compact cabinet kitchen; living room with fireplace and dining room. Entrance porch, open easy stairway to three compact bedrooms and three-piece bath. Full basement with laundry trays. Beautifully landscaped garden in shrubs and flowers. Separate garage. Two good bus lines, very close. Price $7950
Mr. Drew, B 5104; eves. E 4980

IF YOU HAVE RETIRED?
(338E) And want an exceptionally cosy and attractive bungalow with four large bright rooms and an excellent garden of nearly half an acre, situated in a friendly and go-ahead community within easy distance of Victoria, and with very low taxes . . . this one is eminently suitable at
full price of $6850
Mrs. Burbidge, B 5104, day or night

OAK BAY HOBBY SHOP
(396B) Illness makes sale imperative. Owner has invested $3,000. Make any down payment or any offer.
Mr. Vining, B 5104, day or night

W-E-S-T-E-R-N HOMES LTD.
611 YATES STREET B 2157
Member Real Estate Board of Victoria

"GARDEN CITY" "THREE BEDROOMS"
Modern semi-bungalow comprising living room and fireplace, two nice bedrooms, four-piece Pembroke bathroom, attractive kitchen with grand view window, one bedroom, up. Full cement basement, drive-in garage, laundry trays, piped furnace. Lovely neighborhood and close to school, stores and bus.
Price $7950
Attractive terms.
Jim Bateman, B 2157; Evenings, G 1809

$1500 DOWN FAIRFIELD
Here's a dandy seven-room home in very lovely condition. Ideal for family or duplex, Pembroke bath, new plumbing, basement, drive-in garage and furnace. This one will sell in a hurry so call now. Full price $7950
Stan Evans, B 2157; Eves. G 8386

! EXTRA SPECIAL !
This attractive bungalow, situated in the three-mile circle is priced for quick sale. Consists of large living room with oil circulating heater, dining room, twin-size bedroom, three-piece bathroom and nice-size kitchen. Part basement, good-size lot, nicely landscaped
and fenced. Price $5850
With Easy Terms
Call Norman Thornber, B 1375 or Cliff Green, G 4209 — Office, B 2157

$1500 DOWN $1500 ATTENTION ARMY NAVY PERSONNEL
STUCCO BUNGALOW
This 1½-year-old bungalow in Esquimalt is just the home for you. Entrance through hall, large living room with fireplace and hardwood floors, two nice bedrooms, three-piece Pembroke bathroom, cabinet kitchen, utility room, separate garage, nice lot. All this for $1,500 down and convenient payments at $7250
Call Cliff Green or Johnny James, B 2157, eves., G 4209 or B 6515.

BRAND NEW $1500 DOWN $1500 4-ROOM BUNGALOW 2¼ ACRES
Four-room stucco bungalow in Langford. Living room, two good bedrooms, four-piece Pembroke bathroom, large cabinet kitchen, attached garage. Two and one-quarter acres of ground. $1500 down and $55 per month buys this at $7250
Call Johnny James, B 2157; eves., B 6515

A. BERNARD & CO. LTD.
629 Fort Street. G 8135

FERNWOOD-HAULTAIN
$8200 DISTRICT $8200
Four-room bungalow. Only two years old, built under N.H.A. specifications. Nice living room, two good-sized bedrooms, smart cabinet kitchen, Pembroke bathroom. Drive-in garage. This type of home built under N.H.A. plan and with 4½% interest at low monthly payments are hard to get these days. You will have to move fast on this one. Good terms.
Immediate possession $8200
Evenings, Mr. Spencer, E 7050

57 HOUSES FOR SALE

$2850 DOWN THREE BEDROOMS OIL-O-MATIC 5 BRAND NEW HOMES TO CHOOSE FROM NEW SUBDIVISION
1,300 square feet, oil hot water radiant heat, through-hall plan, large living room, L-shape to dining room, cabinet kitchen, three bedrooms, utility room, storage room, patio, car port, move right in. $9,100 N.H.A. mortgage at $59.80 per month.
Price only $11,950

STEWART CLARK & CO.
314 YARROW BLDG., G 1011, G 0317
Mr. Custance, E 7930
Mr. Art Stokes, G 2140

58 WANTED TO BUY—HOUSES

READ THIS
If you can sell for a low down payment I can sell your house or revenue property in short order. Literally dozens of clients are waiting to buy now. Call Johnny James, Western Homes Ltd. B 2157; Eves., B 6515.

HAVE YOU A HOME YOU WILL SELL on terms of $1,500 down and $50 per month. If so, please call R. V. Caselton, Pemberton, Holmes Ltd., G 8124, or after hours E 8464. Buyers waiting.

CAN YOU GIVE POSSESSION TO OAK Bay four or six-room bungalow in 15 to 30 days for cash. Please phone Dickie & Co. Realty (833 Fort Street) B 4312; evenings, E 3640.

THREE OR FOUR BEDROOMS, LARGE kitchen, dining room, big living room, basement. Alton & Fleming, G 5112.

FOUR-FIVE-ROOM HOUSE, ANY DISTRICT, preferably if repairs are needed. G 5976.

LET ME HANDLE THE SALE OF YOUR home. No fuss or bother. Alex Fleming, G 5112; residence, E 4762.

A. S. MILLER
1308 BLANSHARD ST. PHONE E 6822

URGENT WANTED FOR CASH
All cash for small home on small lot. Any good district, near transportation. Price range, $6,000 to $10,000. Call Johnny James or Bob Allen, Western Homes Ltd., B 2157, or evenings, B 6515 or B 3869.

59 PROPERTY FOR SALE

CADBORO BAY—SUBDIVISION OF LOT 13, plan 998, section 44—A good homesite (half-acre), in a fine location lot three of above. Have a look at it. Owner will consider offer nearest to $1,000. Box 879, Victoria Press.

FOUR ACRES, NICE LOCATION, SOME buildings, city light and water; $3,000. Colquitz 401.

LARGE BUILDING LOT, CLOSE IN among good houses, cheap. B 1939.

LANSDOWNE, SOUTH SLOPE, 96 x 156. G 0479.

LARGE WATERFRONT LOT
MOUNT DOUGLAS AREA
Approximately 125 by 140 feet. Price only (terms) $1500
SAME AREA—BEAUTIFUL SEA VIEW 279 by 235 feet.
Price only (terms) $1100
Four other lots on Cordova Bay Road.
PRICE ..... $450 to $650
Please Call K. R. Liss, B 5865 or J. M. Chesman, E 4833, Evenings

PEMBERTON HOLMES LTD.
1002 Government St. G 8124

60 PROPERTY WANTED

ABOUT 16 ACRES OR MORE WITH OR without house, suitable V.L.A. Box 887, Victoria Press.

63 ACREAGE WANTED

SMALL ACREAGE OR FARM WITH house within six-mile circle, reasonable. Box 884, Victoria Press.

TENDERS FOR PAINT

Sealed tenders will be received by the City Clerk up until noon on Thursday, April 23rd, 1953 for the following paint for the City Parks Department:

20 Gals. Green Plastic Paint in 5's.
20 Gals. Ivory Plastic Paint in 5's.
15 Gals. White Plastic Paint in 5's.
4 Gals. Dark Brown Plastic Paint in 1's.

Above to be Resolac or similar. Green No. R.P. 100, White No. R.P. 10.

370 Gals. best quality exterior Oil Paint, shutter green, in 5's.
10 Gals. best quality red Shingle Stain in 5's.
15 Gals. best quality black Shingle Stain in 5's.
7 Gals. White Marine undercoat paste, Ampco or equal.

Samples of paint offered must be submitted with tender. Tender to be accompanied by a certified deposit cheque made payable to the City Treasurer for 5% of the amount of tender and enclosed in a sealed envelope marked "Tender for Paint." Delivery to be f.o.b. City Stores Department.

The lowest or any tender will not necessarily be accepted.

G. F. SHARPE,
City Purchasing Agent.

City Hall,
Victoria, B.C.
April 14, 1953.

NOTICE TO CONTRACTORS

Re: St. Joseph's Hospital

Sealed Tenders will be received by the undersigned for demolition of the temporary hospital buildings around the above Hospital, and marked "Tender for Demolition of Temporary Buildings" up until 12.00 o'clock noon of the 30th day of April, 1953.

Tenderers will be shown the buildings by Mr. Kelpin of the Maintenance Department of the Hospital.

All plumbing fixtures, radiators, linoleum and other items will be taken out by the Hospital and retained by them.

The Contractor shall take down the whole of the buildings, foundations, etc., completely off the site; clear away all rubbish, and leave the site all neat and clean to the satisfaction of the undersigned.

He shall give any notices to local authorities, pay any fees, and comply with all regulations of the Workmen's Compensation Board and City By-laws.

All drains shall be properly cut off and plugged up, as well as water, light, and power services, to the entire satisfaction of the undersigned.

All material taken down to become the property of the Contractor.

Highest or any tender not necessarily accepted.

All of the above to be completed within one calendar month from date of acceptance of tender.

Contracts to provide Surety Bond of $25,000 - $50,000 against all accidents to his own staff, or any person or persons on or adjacent to the site and leave St. Joseph's Hospital free from any claims whatsoever.

Contractor shall submit marked cheque on a chartered bank of Canada to the amount of his tender, made payable to "St. Joseph's Hospital, Victoria." Those of unsuccessful tenderers will be returned as early as possible.

REVEREND SISTER ROSE MARY,
Superior, St. Joseph's Hospital,
Victoria, B.C.

There Are Many GRRREAT Bargains in the
Classified Section

Poland Drops Soviet Peace-Pact Proposal

UN Answering Reds Request for Resumption Of Truce Talks as First PWs Arrive Kaesong

UNITED NATIONS, N.Y. (AP)—The Soviet bloc, speaking through Poland, today withdrew its catch-all peace package which has been strongly opposed by the West.

The Polish foreign minister, Stanislaw Skrzeszewski, told the UN's 60-country political committee he was dropping completely the sections of his plan calling for an immediate cease-fire in Korea and would not press for a vote on other sections at this assembly session.

MUNSAN, Korea (AP)—The United Nations command will tell the Communists Friday whether it is ready to resume the long-stalled Korean armistice negotiations—and it is expected to say "yes."

The UN late tonight asked for a meeting to deliver a letter answering repeated Red requests to get the talks under way again.

Negotiations were indefinitely suspended by the UN last October 8.

The requests came only a few hours after the first group of Allied sick and wounded from north Korean stockades arrived at Kaesong—just six miles from freedom.

POLITICAL POT
(Continued from Page 1)

former candidate. Thor Peterson, general contractor, Socred candidate in Alberni.

★ ★ ★

It's the voter's responsibility to see that his name is on the voters' list this year. No house-to-house canvass will be made.

Instead, full-time registration centres have been set up mostly in business establishments throughout B.C.

In Greater Victoria 50 centres opened today and will operate from 9 a.m. to 9 p.m. where possible, and 9 a.m. to the end of the regular store hours in other places. They will operate until April 27.

These centres will register persons who were not on the list last year, or have changed their addresses since then. Persons already on the list will be sent postcards notifying them they are qualified to vote. Registration on the federal or municipal list does not mean a person's name is on the provincia list.

Addresses of registration centres have been published in newspaper advertisements.

★ ★ ★

British Columbians again this year will have to wait three weeks after election day before final results are known—that is counting of second, third and subsequent choice votes.

No change has been made in the Elections Act to shorten the waiting period, originally designed to allow time for absentee ballots to be returned to home ridings.

★ ★ ★

Victoria Tories have sent throughout B.C. 50,000 pamphlets attacking Social Credit monetary theories.

The action was taken after Oak Bay Socreds allegedly refused to allow Robert Patch, president of the Victoria PC Association to read the statement at a recent meeting.

★ ★ ★

Assistant City Clerk Percy Wright, recently nominated Socred candidate for Victoria is having telephone trouble.

"While I do appreciate all the calls, this is a city telephone," he grinned at his City Hall office today. "I really want to be a good civic employee."

He asked persons to call him after office hours at his home E 6175.

KILSHAWS
The AUCTIONEERS
Our Usual
AUCTION
In Kilshaws Salesroom
1115 FORT ST.
FRIDAY—7.30 O'Clock
Superior Household
FURNISHINGS
Modern Electric Appliances, Chesterfield Suites, Davenports, Occasional Pieces, Walnut and Chrome Dinette Suites, excellent Twin and other Bedroom Suites, English Oak Wardrobe, modern Electric, Gas and Coal Ranges, Vacuum Cleaners and Electric Polisher, Axminster and other Rugs, Odd Beds, Dressers.
Square Piano by Chickering
Combination and Mantel Radios, good Utensils, China and Plate, many interesting and useful pieces, a comprehensive assembly of furnishings for all rooms.
KILSHAWS the Auctioneers
1115 Fort Street G 6441
Our Salesrooms are open daily for the reception and inspection of good furnishings.
KILSHAWS

Foot of Snow Greets Weary Manitobans

WINNIPEG, Man. (BUP) — A foot of snow greeted Manitobans this April day as they got up to go to work.

A freak spring blizzard dumped eight inches of snow on this capital Wednesday, abated during the supper hour, then unloaded another four inches before it stopped at 2 a.m.

It was cold, too. Thirty-mile-an-hour winds, gusting up to 40, sent the mercury down to 15 above at dawn—20 degrees below the seasonal normal.

The blizzard reduced visibility to zero on city streets Wednesday night and traffic was all but halted.

King Winter continued to play tag with spring all across the west.

For the fifth consecutive day the low temperature set records at main centres in Alberta Wednesday. It was 22 at Edmonton where the previous record was 25 set in 1896. Calgary's 25 degrees outstripped a 1901 record, Medicine Hat equalled its 1940 record of 37 and Saskatoon's high of 20 was 12 degrees lower than the 1920 record.

14 Die, 30 Hurt As Blast Rocks Chicago Factory

CHICAGO (BUP)—Police report that 14 persons were killed in an explosion which rocked a four-story factory on Chicago's north side. Reports said that 30 persons were injured.

Four bodies had been recovered.

Crash Kills 27

HANOI, Indo-China (AP)—A two-engine transport plane crashed and burned on the bank of the Red River near here today, killing 27 persons. The left engine on the Dakota, owned by the Aigle-Azur Company, caught fire soon after the takeoff.

The plane was on an airlift flight from Hanoi to the beleaguered French strong point of Na San.

EISENHOWER SPEECH
(Continued from Page 1)

"The worst to be feared and the best to be expected can be simply stated," he said. "The worst is atomic war. The best would be . . . a life of perpetual fear and tension, a burden of arms draining the wealth and labor of all peoples; a wasting of strength that defies the American system or the Soviet system or any system to achieve true abundance and happiness for the peoples of this earth."

He said, "Recent statements and gestures of Soviet leaders give some evidence that they may recognize" the perils of continuing on the present road.

Will the new Soviet leaders grasp the "precious opportunity . . . to help turn the tide of history?" he asked.

"We do not yet know."

The least this country can do, Mr. Eisenhower said, is to make plain at this time its readiness to meet Russia half way in negotiating "a peace that is neither partial nor punitive."

"If we strive but fail, and the world remains armed against itself, it at least need be divided no longer in its clear knowledge of who has condemned humankind to this fate."

Mr. Eisenhower said the United States would "welcome" effective world disarmament, but made clear that any serious negotiations in this field must come after, not before, a general settlement of cold war issues in Europe and Asia.

His five-point disarmament plan called for these steps:

1. A ceiling on each nation's total armed forces, either in numbers or in the form of a ratio to other countries' strength.

2. A limitation on the proportion of industrial output that each country could devote to arms production.

3. International control of atomic energy for peaceful purposes and "prohibition of atomic weapons".

4. "A limitation or prohibition on other weapons of great destructiveness."

5. Enforcement of the pact "by adequate safeguards, including a practical system of inspection under the United Nations."

He backed up his disarmament plea with graphic details of what the present arms race is costing the world.

"Every gun that is made, every warship launched, every rocket fired signifies — in the final sense — a theft from those who hunger and are not fed, those who are cold and are not clothed.

"This world in arms is not spending money alone. It is spending the sweat of its laborers, the genius of its scientists, the hopes of its children."

Newspapers Said Better Advertising Than Radio

VANCOUVER (CP) — As an advertising medium, newspapers have the jump on radio stations, in the opinion of Vancouver's official traffic commission.

"There's no doubt about it," said traffic superintendent Gordon Ambrose, "newspapers have a much greater audience than the radio stations."

Ambrose said the commission is "not getting to the people" with its two radio programs.

His comments were made Wednesday as the commission discussed ways and means of getting word of traffic enforcement changes before the public

Fisherman Dies In Nanaimo Fire

NANAIMO (CP) — Alphonse La Boiffiere, fisherman, was burned to death early today when his boat Shirley Ann was destroyed by fire while moored at the Canadian Fish Company's wharf here. The fire is believed to have been started by an overheated stove.

To Relieve Torturing
ITCH OF ECZEMA
Try This Easy Way Tonight
Stop in at your druggist and ask for a small original bottle of MOONE'S EMERALD OIL. Apply liberally at bedtime and get real relief in double-quick time. No matter what you may have tried, there's nothing quite like Emerald Oil. Inexpensive and sold Satisfaction or money back. At all drug stores.

Man Turned Into Human Torch

SAN FRANCISCO (AP)—A man turned into a human torch by a six-car crash was reported to have leaped from the San Francisco-Oakland bay bridge into San Francisco bay early today.

Two of the cars burned. Another, loaded with sailors, overturned. A fourth smashed into a girder. Occupants suffered only minor injuries.

C·O·D Bottled BEER
FREE DELIVERY
Phone G 4179
25c per dozen paid for empties. Please have them ready when the driver calls.
This advertisement is not published or displayed by the Liquor Control Board or by the Government of British Columbia.

Maynard & Sons
AUCTIONEERS—SINCE 1902
Insurance, Probate, Advisory Appraisers
ANTIQUE AUCTION
TONIGHT — 7.30
(LOTS 1-220)
TOMORROW AFTERNOON—1.30
(LOTS 221-420)
TOMORROW NIGHT—7.30
(LOTS 421-651)
ON VIEW TODAY
Friday, 10.30 a.m.—Useful Furniture
BICYCLES, TRICYCLES, GARDEN TOOLS, YOUTH'S BED, HOSE, LAWN MOWERS, RADIOS, ICE REFRIGERATOR, STOVES, FRUIT AND VEGETABLES, SHRUBS, ETC.
MAYNARD & SONS
Auctioneers
733 Johnson St. G 5921

Times Crosswords Answer

Puzzle No. 3

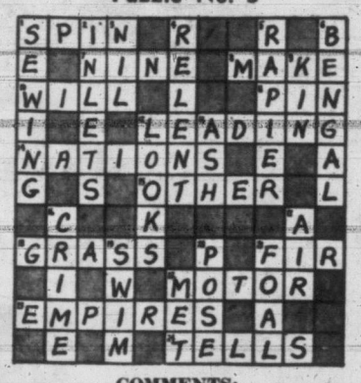

COMMENTS:

CLUES ACROSS

7. NINE is best. She is certainly unlikely to have nine dresses. She may well have one or two dresses which by her humble standards are very NICE.
8. MAKE is best. It applies to ALL businesses. TAKE is really only apt in businesses where money is handed over as in stores, etc.
10. WILL is best. Whether or not a WALL is easy to break down depends more on the equipment available than on whether the wall is particularly strong or not.
12. LEADING is best. In cards is a good example or in various other ways. LEAVING is too vague. Leaving home for the office or a trip hardly calls for "careful" thought. In leaving a business or job you would refer to it as "resigning" or "quitting." LEAPING is not favored.
14. NATIONS is best. Conflict between nations can certainly cause bitterness. Conflicting NOTIONS will easily cause arguments but it would be intolerance rather than the NOTIONS that would cause bitterness to arise.
18. GRASS is preferred since old BRASS is often much admired. Furthermore brass that is to be shined will look just as bad after a very SHORT time.
21. FIR is best. The word FIG alone is not the name of a tree. The word FIR alone is.

CLUES DOWN

4. RELENT is best. Since nobody can feel true sorrow for his misdeeds at will you cannot "persuade" anybody to REPENT. You might well persuade a man to RELENT.
16. CRIME is best. Because of CRIME the BUILDINGS may need cleaning but not the town. The expression "cleaning up the town" suggests CRIME.
17. AIR is best. A FIR can be lovely anywhere but AIR is certainly more lovely up in the mountains than in the city for example.
19. SWIM is best. A woman slims because she is too fat; thus to SLIM MUST improve the figure. To swim is excellent exercise and can help in many cases to improve the figure.
20. POSE is best. Since we are concerned with appearance POSE—as for a photograph—is very apt. If you smile when you LOSE it is because you are a good loser rather than because it makes you look better.
21. FOAL is best. Being easily led is not a typical characteristic of a POOL. Many intelligent people are quite tractable and many a FOOL is not.

WATCH FRIDAY'S TIMES FOR NEXT PUZZLE

Faminow to Speak For City Jaycees

A public speaking contest at a Junior Chamber of Commerce meeting Wednesday night was won by Peter Faminow. He defeated runner-up, Lloyd Templeton.

Mr. Faminow will be the city champion at the Jaycee regional convention oratory contest in North Vancouver, May 21. Winner will try for national award at Dominion convention, Muskoka Lake, Ontario, June 14.

Each speaker gave a 20-minute prepared speech, followed with a three-minute impromptu address.

Judges were Tom Sturgess of the Capital City Speakers' Group, and Harold McGregor and Arthur Ousman, both of the Toastmasters' Club here.

First test flights over the north pole route between Scandinavia and California were made in November, 1952.

Beautiful KEM-GLO
the most economical enamel
NEEDS NO PRIMER OR UNDERCOATER

WEATHER SYNOPSIS

VICTORIA'S SUNSHINE RECORD TO DATE, 1953—366.5 HOURS

SYNOPSIS: A storm of moderate intensity centred about 500 miles west of Seattle this morning and the south coast will lie near its outer limits of activity today and Friday. Cloud from this system will spread to most of the southern half of the province but rain will fall on the south coast. Temperatures will show an upward trend in most localities although showers will tend to prevent this on the south coast.

DOMINION PUBLIC WEATHER OFFICE 9 A.M. FORECASTS

VICTORIA: Cloudy with a few showers Friday. Wind easterly 15. Low-high, 44 and 58.

WEST COAST: Cloudy with showers Friday. Little change in temperature. Wind southeast 15. Low-high at Estevan, 44 and 54.

VANCOUVER AND GEORGIA STRAIT: Cloudy Friday. Showers tonight and Friday. Little change in temperature. Winds southeast 15 in Georgia Strait Friday, otherwise light. Low-high at Vancouver airport and Nanaimo, 42 and 54.

TEMPERATURES

	Min.	Max.	Precip.
St. Johns	31	53	.06
Halifax	33	40	
Montreal	32	57	
Toronto	40	53	.33
Winnipeg	15	34	.20
Regina	2	33	.01
Saskatoon	3	20	.03
Lethbridge	13	39	.04
Calgary	16	25	.01
Edmonton	8	25	.01
Kamloops	32	59	—
Penticton	41	60	—
Vancouver	40	56	—
VICTORIA	45	59	—
Kimberley	19	54	—
Prince Rupert	37	54	—
Prince George	31	49	—
Fort St. John	17	25	.01
Portland	48	60	
Chicago	34	50	.68
San Francisco	48	58	—
Los Angeles	51	64	—
Whitehorse	28	48	—
Ottawa	31	56	—
Crescent Valley	30	54	—
New Westminster	39	60	—

SUNRISE AND SUNSET, FRIDAY
Sunrise 5.20 Sunset 19.07

Long before the war between the states, the Massachusetts Supreme Court outlawed slavery in 1783.

$40,000 Beach Drive Improvement Planned

Improvements to Beach Drive in the Willows area will be the largest item in the works program approved with Oak Bay's estimates Wednesday night. The project cost is estimated at $40,000.

The 47-mill tax rate suggested by a council committee of the whole recently, was also adopted by council Wednesday.

SCALDS • BURNS
Dab on a paste of Baking Soda and water and cover with a damp cloth.
COW BRAND BAKING SODA

FORT GARRY TEA

ORANGE PEKOE · IN THE BRIGHT RED FOIL PACKAGE

Colgate Chlorophyll Toothpaste
DESTROYS BAD BREATH
Originating in the Mouth

Fights Tooth Decay
Colgate Chlorophyll toothpaste, when used right after eating, acts against destructive mouth acids—helps retard their formation.
Checks Common Gum Disorders
Colgate Chlorophyll toothpaste strikes at the cause of many common gum disorders by promoting the growth of firm, healthy gum tissues.
You'll feel like a Queen with this...
Coronation Brooch
• 3 dimensional gold-coloured frame . . . lined with royal red velvet . . . 25 simulated diamonds, emeralds, sapphires, pearls and rubies . . . guaranteed lock-on safety catch!
$1.50 value only 50¢
COLGATE CHLOROPHYLL TOOTH PASTE
*Contains water-soluble Chlorophyllin.
For each brooch enclose 50c and box top from Colgate Chlorophyll Toothpaste with your name and address to: Coronation Brooch, Dept. T, Box 1556, Toronto, Ontario.

SAVE WITH

CLASSIFIED ADS DON'T COST . . . THEY PAY!

A Great New Margarine!

Kraft's Parkay spreads smoothly even when ice cold!
Comes in 4 quarters. Slices into neat pats—spreads smoothly on fresh bread the instant you take it from your refrigerator. Get smooth-spreading Parkay at your grocer's today!

FOIL WRAPPED FOR FRESHNESS!

NEW!
NABISCO
RICE FLAKES

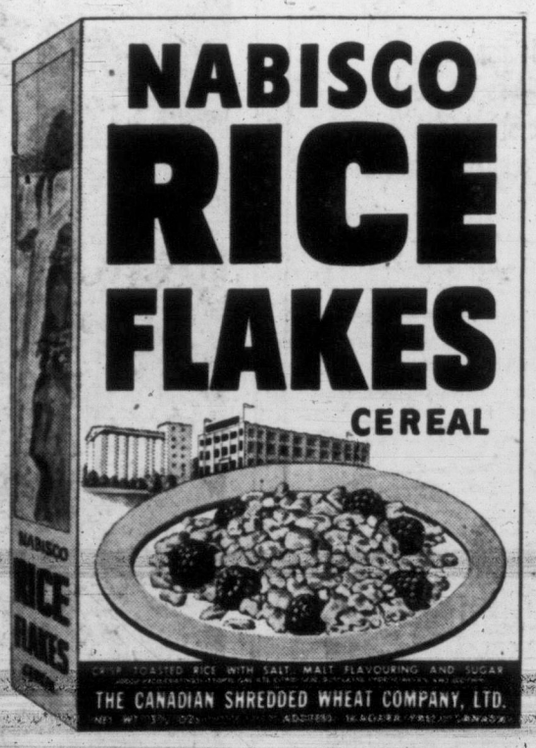

FOR THE FIRST TIME EVER...

A RICE CEREAL in FLAKE FORM!

Like a cereal that's crisp, and flaky with a toasty texture that's specially *baked* in? Then you'll want to try the *new* delicious Nabisco Rice Flakes!

You've never tasted a breakfast cereal like this before — we're using a *secret* recipe! Gives those wonderful, toasty flakes a *different* flavor.

New Rice Flakes are so-o-o crisp and good you'll want to serve them *every* morning! And *how* the youngsters dig into this flavor-tempting new cereal!

FREE!

30 Picture-story Kings and Queens of England CORONATION CARDS
Boys and Girls! Have fun saving and trading the 30 full-color Kings and Queens of England cards. Story on back of each card. Interesting! Educational! One inside every package of Rice Flakes, between the carton and inside wrapper.

Diefenbaker May Run In New Constituency

BY VICTOR MACKIE
Times Ottawa Correspondent

OTTAWA — John Diefenbaker (PC, Lake Centre) is expected to seek Progressive Conservative nomination in Prince Albert according to unconfirmed reports circulating in party circles here Tuesday.

Mr Diefenbaker's reaction to the report was "No comment." However, he indicated he would have an announcement to make shortly. The well-known Progressive Conservative member, the only member of his party to sit in this parliament from Saskatchewan, now represents Lake Centre constituency. But under redistrbution Lake Centre has been combined with Moose Jaw constituency to form the new riding of Moose Jaw-Lake Centre.

There has been speculation that Mr. Diefenbaker would decide to withdraw from Moose Jaw-Lake Centre rather than take the chance of knocking another opposition member out of the House. Ross Thatcher, prominent CCF member, sits in parliament for Moose Jaw. The sitting member for Prince Albert is a Liberal, Francis Helme.

There have been suggestions that Mr. Diefenbaker might agree to accept an invitation to seek the nomination in Qu'Appelle now represented by Austin Dewar, a Liberal. However, Progressive Conservative sources here are now openly declaring that Mr. Diefenbaker has about decided to let his name go before a nomination convention in Prince Albert.

The first helicopter crossing of the Atlantic was made in 1952 via Labrador, Greenland, Iceland and Scotland.

Rheumatic PAIN

Good news for those who long for relief from rheumatic pain, but feel hopeless! Thousands get speedy relief from rheumatic and arthritic suffering by using T-R-C's. Don't let dull, wearisome aches, and sharp stabbing pains handicap you any longer. Try Templeton's T-R-C's today. Only 65c, $1.35 at druggists. T-844

SCURRAH GOES ABROAD AS ONE-MAN ARMY

Ald. Percy B. Scurrah will leave Victoria next Monday to represent the city at a health congress in Hastings, England, April 28 to May 1.

Organized by the United Kingdom Royal Sanitary Institute, the congress will be attended by delegates from nearly 40 countries.

The alderman will also be Victoria's official representative at Queen Elizabeth's Coronation June 2. City Council asked him to represent the city when it learned he would be in England and France on private business during the period.

Disease-Injected Rabbits Taken By Youngsters

LONDON (AP) — Seven cuddly—but potentially dangerous—rabbits stolen from a research laboratory two days ago were found Wednesday hidden under a pile of debris in another part of the laboratory building.

Police, who had been scouring the district in a top-priority rabbit hunt, did not say how the animals were stolen or who the culprits were. Later they hauled two scared kids off to the police station—primarily for a stiff medical check-up.

For the rabbits had been injected with a contagious disease by scientists studying venereal diseases at the laboratory.

"Old at 40,50,60?" — Man, You're Crazy

Forget your age! Thousands are peppy at 70. Try "pepping up" with Ostrex. Contains tonic for weak, rundown feeling due solely to body's lack of iron which many men and women call "old." Try Ostrex Tonic Tablets for pep, younger feeling, this very day. New "get acquainted" size only 60c. For sale at all drug stores everywhere.

"GREAT GOODNESS GOOD GRAVY! IT'S BISTO

QUICK and EASY BROWN and RICH

Browns! Thickens! Seasons! Soups, stews and meat dishes. Saves time. Saves work. Just add and blend.

A Cerebos product—made in England and distributed throughout Canada by Harold F. Ritchie & Co. Ltd., Toronto.

CL-2

EATON'S

Red Ribbon Hosiery Sale

Continues Friday and Saturday!

Nylons for business wear, nylons for evening wear, nylons for special dress-up occasions, nylons that are first quality and priced to save you dollars on your spring nylon budget! Replenish your hosiery needs . . . choose from knee-high and outline-heel hosiery as well as weights for everyday and evening wear . . . at EATON'S Friday and Saturday during the big "Red Ribbon" Sale!

EATON'S—Hosiery, Main Floor

EATON'S

Grand Pianos 1/3 off!

5 Only, Reconditioned Used Grand Pianos!

Don't miss this grand opportunity to own one of these beautiful instruments at great savings prices! Shop early and avoid disappointment.

Satin walnut finish, size about 4' 10". Regular 1450.00. **Special Friday,** 965.00

Satin walnut finish, size about 4' 9". Regular 1095.00. **Special Friday** 730.00

Satin walnut finish, size about 4' 5". Regular 1250.00. **Special Friday** 830.00

Satin walnut finish, size about 5' 1". Regular 1250.00. **Special Friday** 830.00

Satin mahogany finish, size about 4' 8". Regular 995.00. **Special Friday,** 660.00

Special Budget Plan Terms Available on Pianos

EATON'S—Music Centre, Main Floor, House Furnishings Building

Garment Bags at a Special Low Price!

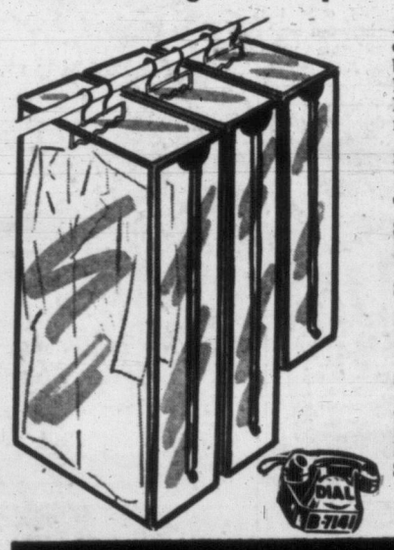

A special purchase enables EATON'S to offer you such low, low prices on closet bags that have been impregnated with D.D.T. for safer storage for your clothes. Made of durable "Vinyl," brightly trimmed with plastic binding.

Single Bag, about 54 inches long. Regular 1.69. **Special, Friday,** each 1.39

Suit Bag, holds approximately 5 suits. 36-inch zipper closing. Size about 45x19x8 inches. Regular 2.69. **Special, Friday,** 2.29

Regular Bag, holds about 8 garments, has 36-inch zipper closing. About 54x19x8 inches. Regular 2.89. **Special, Friday,** each 2.39

Jumbo Bag, holds about 12 garments. 36-inch zipper. Size about 54x19x18 inches. Regular 2.98. **Special, Friday,** each 2.49

EATON'S—Notions, Main Floor

FREE

trial-size bottle of Johnson's NEW

Jubilee Kitchen Wax

Jubilee Kitchen Wax— a magic blend of detergents and wax for cleaning costly kitchen equipment, cabinets, walls, woodwork!

There's no easier way to keep your kitchen spotless! Just wipe Jubilee on with a damp cloth. Fingerprints, dirt, greasy cooking films disappear. Then buff lightly and you leave a lustrous, protective coat of wax. Jubilee Kitchen Wax is the quick, safe way to clean everything in your kitchen but the floor!

...when you buy Johnson's HARD GLOSS GLO-COAT (either pint or quart) at regular price

You can also get a free trial bottle of Jubilee Kitchen Wax when you buy Johnson's "Red Band" Glo-Coat—the polish that gives a soft mellow lustre.

Johnson's Hard Gloss Glo-Coat gives a brighter shine and ends scuffed-up floors!

Never before has there been a floor polish like this! Without any buffing, Hard Gloss Glo-Coat gives floors a brilliant shine—and the shine is so *extra hard* it doesn't get a scuffed-up look after weeks of wear. That means you don't have to polish floors nearly so often. Floor cleaning is far easier too!

Get this 2 in-1-package at your dealer's right now!

"Johnson's", "Jubilee" and "Glo-Coat" are the trademarks of S. C. Johnson & Son, Ltd. Ad 1953

in British Columbia it's EATON'S for Spring and Summer needs

You will agree when you see EATON'S new Spring and Summer Merchandise.

Retail Stores
- Vancouver
- Courtenay
- Chilliwack
- Victoria
- Mission City
- Duncan
- New Westminster
- Nanaimo

Mail Order Offices
- Castlegar
- Chilliwack
- Courtenay
- Cranbrook
- Duncan
- Kamloops
- Kelowna
- Kimberly
- Langley Prairie
- Mission City
- Nanaimo
- Trail
- Nelson
- New Westminster
- Penticton
- Port Alberni
- Prince George
- Prince Rupert
- Revelstoke
- Vernon
- Vancouver
- Westview
- Victoria
- Rossland

Shop for Satisfaction

When you buy at EATON'S you shop from assortments that give you the widest possible range in variety. Whatever you buy—however you buy—EATON'S famous slogan backs up your purchase—

"Goods Satisfactory or Money Refunded"

(Including Shipping Charges)

Victoria Store Hours: 9 a.m. to 5 p.m. Wednesday: 9 a.m. to 1 p.m.

THE T. EATON Co CANADA LIMITED

EATON'S Phone Number Beacon 7141

Third Traffic Death in Saanich

LATE SPORT RACES

FOUR STAR FINAL

NEWS FLASHES STOCKS

Weather: Cloudy, Few Showers
Details on Page 23

Victoria Daily Times

The Home Paper
TELEPHONE B 3131
NIGHT
Circulation (to 8 p.m.) --- B 3131
Classified (to 8 p.m.) ---- B 3131
Night Editor (to 11 p.m.) - B 3135

VOL. 120, No. 89 ★★★★ VICTORIA, B.C., THURSDAY, APRIL 16, 1953—24 PAGES PRICE: 7 CENTS SATURDAY, 10 CENTS

IKE CHALLENGES REDS TO PROVE PEACE TALK

FINAL ★ ★ ★ ★ BULLETINS

Hamilton Mother Faces Murder Charge

HAMILTON (CP)—Mrs. Roy Nield, 38, today was charged with murder in the strangling of her six-month-old daughter, whose body was found late Wednesday in a trunk in the basement of her home.

The child's body was found by police, who hunted for her for five hours in the belief she had been kidnapped.

81 Rescued From Burning Freighter

LOS ANGELES (AP)—All 81 crew members of a burning British freighter were forced to take to lifeboats in the Pacific today and later were saved by an American vessel that responded to an SOS.

Attempts were being made to save the British vessel, Menestheus, which was carrying a general cargo from the east coast to the Orient.

Monty Sees No Danger From Siberia

OTTAWA (CP)—Field Marshal Viscount Montgomery said today he can't see any major threat to the North American continent from Siberia.

"The North Pole is pretty low in the category of danger areas," he told a press conference.

The deputy commander of Atlantic Pact powers in Europe added: "Don't run about like a lot of wet hens worrying about the odd atom bomb."

23-Year-Old Soldier Killed In Saanich

Three Injured as Truck Overturns; Third Fatality of Year Here

A 23-year-old soldier became Saanich's third fatal traffic accident victim of 1953 early today when an army truck in which he was riding careened off a road in the Gordon Head district.

Dead is Gnr. Archibald Milford Cowan of Elkhorn, Man.

(See Picture, Page 13)

Taken to HMCS Naden Hospital with a fractured arm and facial cuts was L-Bdr. Ronald Brisebois, a passenger. His home town is Montreal.

Gunner D. K. Vannatter, Toronto, identified by Saanich police as the driver of the truck, and Gunner Ross Stinson, Barrie, Ont., passenger, suffered minor injuries and a shaking up. They, too, were taken to Naden hospital.

They are members of 129 Battery, RCA, at Gordon Head.

The accident occurred at about 4.15 a.m. at the intersection of Gordon Head Road and Ruby Road. Noise of the crash awakened nearby residents.

The dead soldier's body was pinned under the truck, the upper part of his body crushed by the tailgate's edge.

A Victoria Auto Wrecker's truck was called to hoist the truck before the soldier's body could be removed.

Sgt. Jack Hamilton and Constable Fred Post of Saanich police said that the truck had been traveling north on Gordon Head Road when it went off the left side of the highway, hit a telephone pole guy wire, bounced off the pole into a ditch and turned over.

Brisebois and Stinson both were thrown clear of the careening vehicle. Police had considerable trouble extricating Vannatter from behind the wheel.

Dr. R. Spicer and Dr. E. L. McNiven attended. The victim was pronounced dead at the scene.

The body is at Sands Mortuary, where an inquest will be held Monday morning at 10.

OVERNIGHT ENTRIES

TANFORAN

FIRST RACE—Six furlongs:
Brown Llama 109, Cee-A-Dee 114, Miss Honor 109, Matizar 109, Gold Tommy 114, Wire Flash 119, Charm Peddler 114, Speed Fairy 109, Fancy Kid 104, Lord Reading 117, Mlle. Maggie 109, Cabin Boy 114, Bound To Fly 112, Lady Naishapur 117, Roman Pennant 119, Proud Prince 116.

SECOND RACE—Mile and 1-16th:
Governess 114, Warspur 112, Top's Boy 120, Free Roll 112, His Last 120, Lady Reading 106, Teddytoi 111, Californian 111, Pilot Tom 106, Slot Machine 117, Alcat 117, Holly Fate 117, The Gike 120, G. I. Mail 119, Imago 103.

THIRD RACE—4½ furlongs:
Cunnamula 119, Bunny Bluebell 112, Vici's Gal 116, Fashion News 112, Its Caustin 112, Lil Tiger 119, Trampolina 112, Video Airtime, Milla's Abbey 119, Phrenic 112, Free Country 112, Kitty C. 112, Lady Khaled 119.

FOURTH RACE—Six furlongs:
Domingo Lady 119, A-Stimulate Me 119, Bull's Last 119, Jansie 109, Paulu 119, Ryanaway 119, Salute Me 114, Appraise 114, Talaria 114, Vit 119, B-Amiable 119, Valjadina 114, B-Guest Phone 109, A-Mad Me 114, A-Entry. B-Entry.

FIFTH RACE—Mile 70 yards:
Be Gallant 112, One Ten 112, New Miracle 112, Daily Record 115, Turfman 109, Last Roman 115, Maricon 120, Mad Irish 109.

SIXTH RACE—Six furlongs:
Silver Friday 111, Khalati 114, A-Tulle 112, A-Schatzi 113, Royal Grace 110, Haunted 115, Hug-Me-Tight 113, Dancing Honey 115, A-Entry.

SEVENTH RACE—Six furlongs:
Rustaway 118, Tut-Tut-Tootie 117, Horsetrader-Ed 114, Fanfara 114, Quiz Song 109, Worn Out 109, Ali Bye Bye 114, Fabricate 122.

EIGHTH RACE—Mile 70 yards:
Florence House 111, Sun State 112, Over Paris 110, Smokey Point 11[illegible], Chalon 113, Rhux 119, Last Venture 117, Slick Knight 114, Air Minded 120.

SUBSTITUTE RACE—Six furlongs:
Roman Tom 113, Shifty King 113, The Cosham Kid 122, Three Rivers 113, Utmost 122, English Kin 113, Speed Edition 117, Seashore 117, Didumenow 108, Fighting Jodo 115, All Is Fair 111, New Leaf 108, Trail Me 114, High 'n Mighty 113, Frolic Squaw 117.

BOWIE

FIRST RACE—Mile and sixteenth:
Fricasse 108, Minuet 103, Miss Knowledge 103, Rica S 106, Hi-Cuff 111, Scotch Adele 106, Leisurely 106, Sunday Brdise 113, First Slam 108, Wee Wah 116, Youkon Lady 111, Lost Time 119, Star Crater 116, Courtesan 111, Devil Free 106.

SECOND RACE—Six furlongs:
Cross Bones 116, Sans Egal 120, Dustpan 116, Silk Quest 106, Timber Topper 111, Columcille 120, Galloping Gus 122, Innisfree 115, Beezlebub 116, Chance Symbol 109, Lucky Lady 111, Maillot Jaune 111, Quarter-Master 116, Slush 116, Mr Snoop 116, Beach Admiral 116.

THIRD RACE—Seven furlongs:
Willie Gray 120, Fresh Moon 120, Gay Drummer 115, Rusty Arms 115, Proud Son 120, Sir Chatter 120, Quo Vardis 115, Square Cut 115, Duchess Aumar 108, Brown Warrior 120, So Mild 120, New Bull 120, Best Love 115.

FOURTH RACE—Four half furlongs:
Lois Rabbit 112, Gamboge 112, John Nick 110, Sea Lure 112, Indian Lad 110, Little Cub 115, Gin Tonic 115, Tod Manley 115, Light Lewis 115, Small Package 108, A-Briefcase 107, Prefer Dan 115, Helen Grayson 112, A-Silver Relic 107, Beauty Miss 112, Ginhappy 115, A-Entry.

FIFTH RACE—Six furlongs:
Scarlet Clover 114, Silver Blue 117, Ballerina 114, Vexatious 112, Midnite Moon 109, Itsmay 114.

SIXTH RACE—Six furlongs:
A-Banta 103, A-Potpourri 115, War Age 114, Jeannie C 109, Sweet Vermouth 105, Mondaval 113, Landseair 114, A-Entry.

SEVENTH RACE—Mile and eighth:
Flag Request 112, Bold Warrior 11[illegible], Dusky Tex 11[illegible], Tus One 122, Hackensack 116, Banovina 107, Tycoon Kid 116, Reproduction 116.

EIGHTH RACE—Mile and sixteenth:
A-Italian Summer 106, Bougent 116, Strike 111, B-Cedar Lock 116, C-Stroll 106, Black Canasta 114, Avona 104, Sandvar 111, Nick Bloom 111, Byaway 116, A-Top Luck 116, C-Tinsel 111, Kingfish 111, Alamanda 111, Fighting Gal 106, B-Attention Mac 116, A-Entry, B-Entry, C-Entry.

New Liberal Leader Confers Here

Liberal election planning slid into high gear today with the arrival in Victoria of Arthur Laing, new leader of the party. Mr. Laing (seated) reported to Jack Maltman, Liberal organizer (left), and Capt. D. J. Proudfoot, Victoria MLA, that mayors of Vancouver and New Westminster may be Liberal candidates in the coming election. "We are hopeful Mayor Fred Hume and Mayor Toby Jackson will both run," he said. Mr. Laing will address the Laurier Club at the Monterey Restaurant tonight. (See Page 13.) (Times photo.)

Malan Doubles Majority in Sweeping Win

Still Gaining In Late Returns

PRETORIA (AP)—Prime Minister Daniel Malan has won the South African election with possibly a doubled majority for his party in Parliament.

Leading newspapers in opposition to the prime minister's racial policies conceded he had won Tuesday's polling. Tonight Malan was forging still farther ahead.

At that time returns gave his Nationalists 54 seats, the United party 49 and the Labor party four. There were 48 results outstanding, and 39 of these are in Nationalist strongholds.

Victory in those would give Malan's men a majority about twice the 13-seat edge they had in the last assembly of the 159-member House. The 159 members include three sitting representatives of negroes and there is one by-election pending.

Vancouver Stocks Closing Prices

Sylvan Consolidated gained three cents on active trading on Vancouver Stock Exchange today. Closing quotation this afternoon was 52.

Home Oil continued to recover ground it lost earlier in the week, advancing another 25 cents to $9.

SELECTIONS

TANFORAN

1—Charm Peddler, Lord Reading, Lady Naishapur.
2—Top's Boy, His Last, G I Mail.
3—Milla's Abbey, Lil Tiger, Cunnamulla.
4—Stimulate Me, Ryanaway, Amiable.
5—Maricon, Daily Recors, Last Roman.
6—Haunted, Schatzi, Dancing Money.
7—Fabricate, Horsetrader-Ed, Tut-Tut-Tootie.
8—Over Paris, Air Minded, Smokey Point.
9—The Cosham Kid, Speed Edition, All Is Fair.
Best Bet—Charm Peddler.

BOWIE

1—Rica S, Lost Time, Leisurely.
2—Galloping Gus, Columcille, Sans Egal.
3—Fresh Moon, Light Lewis, John Nick.
4—Prefer Dan, Light Lewis, John Nick.
5—Silver Blue, Ballerina, Scarlet Clover.
6—Potpourri, War Age, Landseair.
7—Tus One, Bold Warrior, Banovina.
8—Top Luck, Cedar Lock, Black Canasta.
Best Bet—Potpourri.

RACE RESULTS

TANFORAN

First Race—			
Mr. Bam (Longden)	$5.90	$4.70	$3.30
Holly Time (Petty)	—	32.30	15.00
Free Trip (York)	—	—	3.80
Time, 1.12 2-5.			
Second Race—			
Devil's Drum (Balaski)	$9.10	$5.40	$4.00
Sun Deck (York)	—	6.80	5.50
Rano (Glisson)	—	—	4.60
Time, 1.47 1-5.			
Third Race—			
Latchaway (Balaski)	$8.50	$2.80	$2.30
Rose's Date (Shoemaker)	—	2.30	2.10
Mother Martha (Leblanc)	—	—	2.40
Time, .54 3-5.			

BOWIE

First Race—			
Malzinia (Gardner)	$6.80	$3.80	$2.80
Mason Jennings (Lassw'l)	—	3.80	2.40
Silver Spot (Boulmetis)	—	—	3.00
Time: 1.14.			
Second Race—			
See My Way (Hartack)	$5.00	$3.40	$2.60
Stalwart Son (Boulm'is)	—	5.40	4.00
James' Beauty (Tingley)	—	—	4.40
Time: 1.13 1-5.			
Third Race—			
Rejane (Shuk)	$5.20	$3.60	$2.80
Lorilia (Vasil)	—	37.80	18.00
Caillou (Lasswell)	—	—	4.40
Time, 55.			
Fourth Race—			
More Better (Shuk)	$5.60	$3.60	$2.80
Halorette (Martin)	—	6.80	3.80
Side Saddle (Hewitt)	—	—	2.60
Time: 1.25 2-5.			
Fifth Race—			
Snowflakes (Hartack)	$6.20	$3.60	$2.60
Option (Regalbuto)	—	6.80	4.20
Fifty-Five (Ewitt)	—	—	3.20
Time, 1.48 2-5.			
Sixth Race—			
Just Sidney (Mitchell)	$10.00	$5.40	$2.80
New Dream (Ryan)	—	4.60	2.40
Mais Deut (Hartack)	—	—	3.20
Time, 1.12 2-5.			
Seventh Race—			
Marble Hall (Lasswell)	$5.20	$3.20	$2.40
Yashmak (Hartack)	—	3.60	2.40
Fair Bit (Hewitt)	—	—	2.20
Time, 1.51 1-5.			
Eighth Race—			
March Chick (Servis)	$10.40	$4.20	$3.40
Approval (Shuk)	—	4.00	2.80
Nate Herzfeld (Pasmre)	—	—	3.00
Time, 1.56 3-5.			

2 Victorians Win Matches In Golf Play

Painter, McColl Reach Semifinals

The possibility of an all-Victoria final in the men's section of the 23rd annual Empress golf tournament loomed even stronger today at the end of the quarter-finals at Victoria Golf Club.

Vic Painter and Bill McColl both won their matches today to reach Friday's semifinals.

Painter, firing a two-under-par 33 on the front nine and holding his advantage in the back nine, defeated Paul Glaser of Seattle, 1 up.

McColl, uncorking three pars and a birdie on the last four holes, scored a 1-up victory over R. S. Osgood of Los Angeles to reach the fours.

The other two semifinalists are J. W. Kendall of Portland, who defeated fellow townsman R. Clark 2 and 1, and C. M. Royal of Seattle, who won by default from E. Rapp of Vancouver, Wash.

Wet and windy weather slowed play down today and no scores from the women's quarter-finals were available at press time.

Mayhew Ill, Not Serious

PUSAN, Korea (Reuters)—The condition of Robert W. Mayhew, Canadian ambassador to Japan who was suddenly taken ill and rushed to hospital Wednesday night, was stated today to be "not serious."

Mayhew, 72, was to greet Canadian troops who arrived here today.

The British legation said Mayhew would be able to return to Tokyo tonight or Friday. Details of his illness were not given.

Mass Arrests of Douks Contemplated by A-G

The provincial government, apparently adopting a "get tough" policy with law-breaking Sons of Freedom Doukhobors, is preparing facilities to cope with mass arrests in the Kootenay country.

Attorney-General Robert Bonner, just returned from the trouble spot, said today an "increasingly firm attitude" will be taken by provincial authorities towards the hard core Freedomites regarding taxation and school attendance.

The attorney-general said the government is prepared to cope with the expected initial reaction to this policy, which probably will be mass nude parading and demonstrations leading to wide-scale arrests and imprisonbent. (See story page 2).

Facilities are now under construction, and more are contemplated, to house those taken in mass arrests, he said.

"Regarding all recent incidents, it should be clearly recognized that arrests have not taken place only for want of evidence.

"This government is prepared to treat any member of the Freedomite sect against whom it has evidence of lawlessness in the same fashion as any other resident of this province is treated."

The attorney-general said despite heavy concentrations of RCMP in the area, and virtually all the bloodhounds available, no evidence has been obtained which would lead to conviction of any of the arsonists.

He said all evidence suggested that the fires were being set by the Sons of Freedom within their own communities and in some cases by the home owners themselves.

TODAY'S BASEBALL

AMERICAN LEAGUE

First Game—		R.	H.	E.
New York	400 001 100—	6	12	1
Washington	000 110 001—	3	2	1

Sain and Berra; Porterfield, Sima (7), Consuegra (8) and Grasso.

		R.	H.	E.
Boston	200 050 031—	11	19	0
Philadelphia	110 202 000—	6	15	3

Parnell, Brown (5), Holcombe (6) and White; Byrd, Mackinson (5), Harrington (7), Fricano (8) and Batts.

		R.	H.	E.
St. Louis	000 000 000—	0	1	1
Chicago	000 000 10x—	1	2	1

[illegible] and Moss; Pierce and Lollar.

		R.	H.	E.
Cleveland	106 002 110—	11	15	[illegible]
Detroit	210 050 000—	8	16	0

Garcia, Wilks (5), Hooper (6) and Hegan, Houtteman, Herbert (3), Jordan (9) and Batts.

NATIONAL LEAGUE

Brooklyn at New York, postponed, rain.

Milwaukee at Cincinnati, postponed, cold and wet grounds.

Demands Specific Moves by Russians

By MERRIMAN SMITH

WASHINGTON (UP)—President Eisenhower challenged Russia's new leaders today to prove their will for peace by ending the Korean war, lifting the Iron Curtain from satellite countries and joining a world disarmament pact that would outlaw atomic weapons.

He seized the diplomatic initiative from the Communists in a major foreign policy speech listing specific "deeds" the Russians can perform to demonstrate the sincerity of their recent peace talk.

He said the death of Soviet Premier Josef Stalin has given his Kremlin successors "a precious chance to turn the black tide of events" sweeping the world toward atomic war, but warned that "we do not yet know" whether they mean to do it.

Mr. Eisenhower interrupted his golfing vacation at Augusta, Ga., and flew here to deliver the 3,500-word address before the American Society of Newspaper Editors. He planned to return to Augusta late this afternoon.

President Eisenhower's talk on foreign policy and international affairs today will be rebroadcast on CBC's trans-Canada network from 5 to 5.30 this afternoon.

Diplomatic circles hailed the speech as a "momentous" declaration of the new administration's readiness to negotiate a just cold war settlement with Russia.

The main points of the broad U.S. policy he sketched were:

1. This country is ready to enter into a five-point world disarmament treaty providing for an outright ban on atomic weapons, definite limitations on the size of each nation's armed forces, and "a practical system of inspection under the United Nations" to enforce the rules.

2. If disarmament can be achieved, the United States will join other countries in setting up a "fund for world aid and reconstruction" out of billions saved on military preparations.

3. "The first great step" toward a general world settlement "must be the conclusion of an honorable armistice in Korea." This should be followed immediately by "political discussions leading to the holding of free elections in a united Korea."

4. A Korean truce "would be a fraud" unless the Communists simultaneously call off their aggressions against Indo-China and Malaya. The Soviet attitude on this question will show whether the Communists seek "merely an expedient truce in Korea" or "genuine peace in Asia."

5. Russia can demonstrate good faith in Europe by (a) freeing Communist satellite countries to choose "their own forms of government"; (b) releasing "thousands of prisoners still held from the Second World War"; and (c) agreeing to an Austrian peace treaty without further delay.

6. The United States is willing to work for a "united Germany, with a government based on free and secret elections." But the German problem cannot be separated from the broader question of lifting the Iron Curtain throughout Europe to open the way for "free movement of persons, of trade and of ideas.

Mr. Eisenhower said the whole world will be waiting to hear Russia's answer to these challenges, and asked that "whatever the answer be, let it be plainly spoken."

"The auger for peace is too great, the hour in history too late, for any government to mock men's hopes with mere words and promises and gestures," he said.

"The test of truth is simple. There can be no persuasion but by deeds."

He was cautiously hopeful that Russia may now be ready for peaceful deeds.

"A new leadership has assumed power in the Soviet

(Continued on Page 22)

OUTLOOK FOR THE FOREST INDUSTRY

Market Good if B.C. Can Meet Competition

This is the second in a series of three background articles on the current wage talks in B.C.'s logging industry.

By DON INGHAM
Times Staff Reporter

A substantial market—not excellent, but good—is waiting for B.C. lumber and wood products if lumber, pulp and plywood mills can meet competition in the world market.

Marketing conditions for goods produced by the timber industry, which contributes 54 cents to every dollar of the province's income, are being examined closely by all concerned in the industry in view of the opening this week of negotiations between operators and the International Woodworkers of America (CCL), bargaining agent for 32,000 loggers and sawmill workers.

The United States, which last year took 2,249,000,000 feet of lumber from the province, gives every indication of buying as much, if not more, in 1953.

Comparatively low water freight rates allow B.C. shippers to compete in the big eastern U.S. construction market, which likely will be expanded this year by about 3 per cent. To date, though, there are no signs of unusual buying activity south of the border.

Unknown quantity in the list of leading world buyers is the United Kingdom, which bought 772,000,000 feet of B.C. lumber in 1952, roughly one-third that shipped to the United States.

The United Kingdom prefers B.C. wood, but is not averse to buying elsewhere if a good bargain can be made, and it's hamstrung by a dollar shortage.

However, the reality of scarce log supplies lies behind a bit of bluffing and jockeying being indulged in by Sweden and Finland, which last year filled two-thirds of Britain's needs.

Russia's activity in the export market seems to be more because it is the "thing to do" rather than from a sincere en-

(Continued on Page 3)

CROSSWORDS ANSWER PAGE 23; NO WINNER, PRIZE UP TO $100

For the third successive week nearly 2,500 Times crossword fans failed to come up with the right answer in the weekly contest. There was no clue that was particularly hard, but no one managed to get the right combination of alternative words. Correct answer and explanation is on Page 23.

This week's puzzle, to be published tomorrow, will be worth $100 to the winner. To make it easier the puzzlers will be allowed to submit as many entries as they like, by facsimile, so long as at least one original form is entered. Watch for the new rules tomorrow.

Weather:
Cloudy, Few Showers
Details on Page 23

Victoria Daily Times

The Home Paper
TELEPHONE B3131
NIGHT
Circulation (to 8 p.m.) --- B3131
Classified (to 8 p.m.) ---- B3131
Night Editor (to 11 p.m.) . B3135

VOL. 120, No. 89 * VICTORIA, B.C., THURSDAY, APRIL 16, 1953 —24 PAGES PRICE: 7 CENTS SATURDAY, 10 CENTS

End War, Lift Iron Curtain Eisenhower Urges Russians

23-Year-Old Soldier Killed In Saanich

Three Injured as Truck Overturns; Third Fatality of Year Here

A 23-year-old soldier became Saanich's third fatal traffic accident victim of 1953 early today when an army truck in which he was riding careened off a road in the Gordon Head district.

Dead is a Gordon Head soldier from Manitoba whose name is being withheld until confirmation is received that next-of-kin have been notified.

Taken to HMCS Naden Hospital with a fractured arm and facial cuts was L-Bdr. Ronald Brisebois, a passenger. His home town is Montreal.

Gunner D. K. Vannatter, Toronto, identified by Saanich police as the driver of the truck, and Gunner Ross Stinson, Barrie, Ont., passenger, suffered minor injuries and a shaking up. They, too, were taken to Naden hospital.

They are members of 129 Battery, RCA, at Gordon Head.

The accident occurred at about 4.15 a.m. at the intersection of Gordon Head Road and Ruby Road. Noise of the crash awakened nearby residents.

PINNED BY TAIL-GATE

The dead soldier's body was pinned under the truck, the upper part of his body crushed by the tailgate's edge.

A Victoria Auto Wrecker's truck was called to hoist the truck before the soldier's body could be removed.

Sgt. Jack Hamilton and Constable Fred Post of Saanich police said that the truck had been traveling north on Gordon Head Road when it went off the left side of the highway, hit a telephone pole guy wire, bounced off the pole into a ditch and turned over.

Brisebois and Stinson both were thrown clear of the careening vehicle. Police had considerable trouble extricating Vannatter from behind the wheel.

Dr. R. Spicer and Dr. E. L. McNiven attended. The victim was pronounced dead at the scene.

The body is at Sands Mortuary, where an inquest will be held Monday morning at 10.

Political Pot

B.C. Social Credit League's membership drive is averaging 150 new members a day, Percy Hawkins, Vancouver Island Socred organizer, said today.

The last three days, he said, have been exceptionally good as the mainland reported 800, 700 and 750 new members daily.

In the same three days on the Island, Mr. Hawkins claimed, 200 new members have been signed up daily.

"Those were very good days," admits the organizer. "About 150 a day is average."

He said the big upswing came after the Socred government's defeat on the floor of the legislature.

The Island objective is 20,000 new members before election day. Mr. Hawkins would not release figures, but said the drive is "progressing favorably."

He estimates Socred membership has increased 600 per cent since the last election.

"We didn't elect a member on the Island last June," said the organizer. "This time we feel it will be a different story."

In Victoria alone, the party has organized 80 Social Credit groups, each with their own president, vice-president and secretary. The entire city has been carved into sections for organizing purposes.

* * *

Progressive Conservative Leader Deane Finlayson, who is seeking election in Oak Bay, has taken up residence at the Oak Bay Beach Hotel. His home is Nanaimo.

B.C. Socreds will not ask for Alberta aid in the form of speakers during the coming election campaign, a Socred official said today.

"There will be no request for outside help," he said. "We feel there is plenty of ability among our own ranks."

Last year some Alberta cabinet ministers and Premier E. C. Manning participated in the campaign.

* * *

The empty corridors of abandoned, old Oak Bay High School will experience one more noisy, apprehensive June.

The traditional testing period won't be suffered by students this time, however. Oak Bay Socreds will have committee rooms there until a week after the June 9 election.

As Oak Bay Council granted permission for rental at Wednesday's council meeting, Clr. Patrick Birley drew attention to the fact the district returning officer will also make headquarters in the school.

"Is there anything sinister in this?" he quipped.

* * *

Nominations: Frank Valair, Jr., Vernon fuel dealer, chosen Liberal candidate in North Okanagan; Charles Morrow was the

(Continued on Page 22)

Malan Doubles Majority in Sweeping Win

Still Gaining In Late Returns

PRETORIA (AP) — Prime Minister Daniel Malan has won the South African election with possibly a doubled majority for his party in Parliament.

Leading newspapers in opposition to the prime minister's racial policies conceded he had won Tuesday's polling. Tonight Malan was forging still farther ahead.

At that time returns gave his Nationalists 54 seats, the United party 49 and the Labor party four. There were 48 results outstanding, and 39 of these are in Nationalist strongholds.

Victory in those would give Malan's men a majority about twice the 13-seat edge they had in the last assembly of the 159-member House. The 159 members include three sitting representatives of negroes and there is one by-election pending.

IWA Contract Negotiations Start Today

VANCOUVER (BUP)—Wage negotiations between the CIO International Woodworkers of America Union and forest industrial relations for a 1953 contract with some 160 coast lumber and logging operators open in Vancouver today.

The union, with international secretary Carl Winn of Portland, Ore., heading the seven-man bargaining group, has said it will ask for a 15-cent-an-hour wage increase and six other points. Operators have not yet indicated what stand they will take.

The companies and union failed to agree on terms last year and a 45-day strike resulted.

In addition to the general wage increase, the union was expected to ask for six additional paid statutory holidays, travel time for loggers and lumber workers, union shop security and incorporation of the present cost-of-living bonus into the basic wage.

New Liberal Leader Confers Here

Liberal election planning slid into high gear today with the arrival in Victoria of Arthur Laing, new leader of the party. Mr. Laing (seated) reported to Jack Maltman, Liberal organizer (left), and Capt. D. J. Proudfoot, Victoria MLA, that mayors of Vancouver and New Westminster may be Liberal candidates in the coming election. "We are hopeful Mayor Fred Hume and Mayor Toby Jackson will both run," he said. Mr. Laing will address the Laurier Club at the Monterey Restaurant tonight. (See Page 13.) (Times photo.)

RCMP Snare Key Figures In Vancouver Drug Drive

VANCOUVER (BUP) — Twenty-eight persons, including three "key figures" in international drug traffic, were under arrest today after a lone Royal Canadian Mounted Police officer risked his life in a two-month masquerade as a drug addict in Vancouver's teeming underworld.

The officer, referred to only as "Mountie X," broke the biggest round-up of drug offenders in Canadian history by buying supplies from peddlers and later working his way into the close-knit illicit traffic until he became in demand as a peddler himself.

King pins included in the round-up were Norman Talbot, 36, known as a peddler and traffiker; George Eldridge, 39, another peddler and traffiker, and Walter Dowhal, 23, a peddler and distributor.

Police explained that the traffiker was the man who distributed the drug in wholesale lots to peddlers after receiving the supplies from the distributor or wholesaler.

Police declined comment on the international source of the drugs. The 28 rounded up were charged today as peddlers and bail was set for all, except one, at $15,000 each when they were remanded for eight days. Talbot's bail was set at $20,000.

With fellow-officers giving him surveillance where ever possible, the lone investigator risked his life and became "so good he was pestered all the time by other addicts wanting to buy from him," one of his superiors said.

The spokesman said the investigator, whose name will be withheld until the roundup is completed, was "associated with all levels of this vicious trade, ranging from the common criminal addict to the more important distributors."

The officer said the cleanup was the biggest in Canadian history, and wiped out 90 per cent of the drug traffic in this port city. It started with a series of raids by 18 RCMP officers and four city detectives Wednesday. By midnight 28 had been arrested and warrants were out for two more persons on charges of selling drugs. Seven of the arrested were women.

The RCMP said the previous high for drug arrests in the city was 17 in January, 1952.

Pro-Peron Mob Burns, Loots in Capital

Violent Aftermath Follows Bombing at Buenos Aires; 6 Killed, 92 Hurt in Explosions

BUENOS AIRES (AP)—Rioting pro-Peron mobs stormed unrestrained through the Argentine capital Wednesday and early today, burning and sacking opposition centres in a violent aftermath to a bombing at a rally addressed by President Juan D. Peron.

The government announced that six persons were killed and 92 injured in the two bomb explosions that stampeded the crowd gathered Wednesday in the city's central Plaza de Mayo. Peron was not hurt.

Headquarters of all Argentine opposition parties — except the Communists—went up in flames before the raging mobs that chanted "viva Peron" as they looted and burned. The fashionable Jockey Club, centre of Argentine high society, was also put to the torch.

Scores of persons suffered minor injuries during the rioting but no serious casualties were reported. The government announced that a North American citizen was among several persons arrested for questioning in connection with the bombing. It identified him as Esteban Jacyna of Herkimer, N.Y., a trainer with a touring circus.

In addition to destroying the Jockey Club, the rioters fired the headquarters of the Radical, Socialist and Democratic-Conservative parties and wrecked restaurants and bars before some semblance of quiet was restored to the centre of the city.

Violence and looting continued early today, however, in nearby residential areas.

Police halted motor traffic in the streets before the burning building, but no organized effort was made to stop the sacking or put out the fires. A band of reinforced federal police stood precautionary guard over the independent newspaper La Nacion, only five blocks from the Jockey Club, but no attacks were made against the building.

The violence marred what had been planned as a triumphal celebration for Peron. The Plaza de Mayo meeting had been called by the pro-Peron General Confederation of Labor as a demonstration of united support for the president, now battling to control soaring prices and end a meat shortage.

U.S. President Seizes Initiative In Momentous Speech

By MERRIMAN SMITH

WASHINGTON (UP)—President Eisenhower challenged Russia's new leaders today to prove their will for peace by ending the Korean war, lifting the Iron Curtain from satellite countries and joining a world disarmament pact that would outlaw atomic weapons.

He seized the diplomatic initiative from the Communists in a major foreign policy speech listing specific "deeds" the Russians can perform to demonstrate the sincerity of their recent peace talk.

He said the death of Soviet Premier Josef Stalin has given his Kremlin successors "a precious chance to turn the black tide of events" sweeping the world toward atomic war, but warned that "we do not yet know" whether they mean to do it.

Mr. Eisenhower interrupted his golfing vacation at Augusta, Ga., and flew here to deliver the 3,500-word address before the American Society of Newspaper Editors. He planned to return to Augusta late this afternoon.

President Eisenhower's talk on foreign policy and international affairs today will be rebroadcast on CBC's trans-Canada network from 5 to 5.30 this afternoon.

Diplomatic circles hailed the speech as a "momentous" declaration of the new administration's readiness to negotiate a just cold war settlement with Russia.

The main points of the broad U.S. policy he sketched were:

1. This country is ready to enter into a five-point world disarmament treaty providing for an outright ban on atomic weapons, definite limitations on the size of each nation's armed forces, and "a practical system of inspection under the United Nations" to enforce the rules.

2. If disarmament can be achieved, the United States will join other countries in setting up a "fund for world aid and reconstruction" out of billions saved on military preparations.

3. "The first great step" toward a general world settlement "must be the conclusion of an honorable armistice in Korea." This should be followed immediately by "political discussions leading to the holding of free elections in a united Korea."

4. A Korean truce "would be a fraud" unless the Communists simultaneously call off their aggressions against Indo-China and Malaya. The Soviet attitude on this question will show whether the Communists seek "merely an expedient truce in Korea" or "genuine peace in Asia."

5. Russia can demonstrate good faith in Europe by (a) freeing Communist satellite countries to choose "their own forms of government"; (b) releasing "thousands of prisoners still held from the Second World War"; and (c) agreeing to an Austrian peace treaty without further delay.

6. The United States is willing to work for a "united Germany, with a government based on free and secret elections." But the German problem cannot be separated from the broader question of lifting the Iron Curtain throughout Europe to open the way for "free movement of persons, of trade and of ideas.

Mr. Eisenhower said the whole world will be waiting to hear Russia's answer to these challenges, and asked that "whatever the answer be, let it be plainly spoken."

"The auger for peace is too great, the hour in history too late, for any government to mock men's hopes with mere words and promises and gestures," he said.

"The test of truth is simple. There can be no persuasion but by deeds."

He was cautiously hopeful that Russia may now be ready for peaceful deeds.

"A new leadership has assumed power in the Soviet Union. Its links to the past, however strong, cannot bind it completely. Its future is, in great part, its own to make."

He appealed to the new Kremlin leaders to face the grim fact that there is no real hope for any nation unless the opposing powers halt their present atomic arms race.

(Continued on Page 22)

EISENHOWER TRANSLATES WAR COSTS

WASHINGTON (AP)—President Eisenhower calculated today that if taxpayers' money could be diverted from war to peace, 30 modern brick schools or two hospitals could be built for what it costs to make one heavy bomber.

Translating war costs into peace items, the president said:

"The cost of one modern heavy bomber is this:

"A modern brick school in more than 30 cities.

"Two electric power plants, each serving a town of 60,000 population.

"Two fine, fully equipped hospitals.

"Some 50 miles of concrete highway.

"We pay for a single fighter plane with 500,000 bushels of wheat.

"We pay for a single destroyer with new homes that could have housed more than 8,000 people."

Mass Arrests of Douks Contemplated by A-G

Bonner Says Facilities Being Built In Readiness for Nude Paraders

The provincial government, apparently adopting a "get tough" policy with law-breaking Sons of Freedom Doukhobors, is preparing facilities to cope with mass arrests in the Kootenay country.

Attorney-General Robert Bonner, just returned from the trouble spot, said today an "increasingly firm attitude" will be taken by provincial authorities towards the hard core Freedomites regarding taxation and school attendance.

The attorney-general said the government is prepared to cope with the expected initial reaction to this policy, which probably will be mass nude parading and demonstrations leading to wide-scale arrests and imprisonment. (See story page 2).

Facilities are now under construction, and more are contemplated, to house those taken in mass arrests, he said.

"Regarding all recent incidents, it should be clearly recognized that arrests have not taken place only for want of evidence.

"This government is prepared to treat any member of the Freedomite sect against whom it has evidence of lawlessness in the same fashion as any other resident of this province is treated."

The attorney-general said despite heavy concentrations of RCMP in the area, and virtually all the bloodhounds available, no evidence has been obtained which would lead to conviction of any of the arsonists.

He said all evidence suggested that the fires were being set by the Sons of Freedom within their own communities and in some cases by the home owners themselves.

Mayhew Ill, Not Serious

PUSAN, Korea (Reuters) — The condition of Robert W. Mayhew, Canadian ambassador to Japan who was suddenly taken ill and rushed to hospital Wednesday night, was stated today to be "not serious."

Mayhew, 72, was to greet Canadian troops who arrived here today.

The British legation said Mayhew would be able to return to Tokyo tonight or Friday. Details of his illness were not given.

Hockey Game on Air

Tonight's Stanley Cup hockey playoff between Montreal Canadiens and Boston Bruins at Montreal will be broadcast over CBC from 6.35 to end of game.

OL' VIC SAYS:

Pretty hard t' quarrel with Ike's peace proposal—but I c'd name a few who will.

* * *

Malan'll not only keep th' blacks separated from th' whites—he's goin' t' git South Africa separated from civilization.

* * *

Blood bank's th' only kind where y' kin get a new lease on life.

Index to Inside Pages

	Page
Crusader's Guns Trap Red Train	3
7 in Family Killed By Crazed Man	3
Grain Handlers Ready to Accept Ottawa Operation	2
Murder Theory Held in Stanley Park Mystery	2
Anglican Synod Elects New Officers	5
City Businessmen Back Hosiery Mill	6
Loans Provided for Regular Army Men	11
New Liberal Leader Would Abolish Rule By Cabinet	13
Way Cleared for Transfer of School Board Funds	13
Air Transport Pioneers Meet Here Next Week	13
Poles Drop Soviet's Peace Pact Proposal	22

Age of Greatness	20	Entertainment	10	Roberts	13
As We Live	14	Financial	7	Sports	8 and 9
Ask The Times	13	Hodges	2	Why Grow Old?	14
Bridge	18	Hutchison	4	Walker	8
Classified	18	Island Digest	17	Women	14 and 15
Comics	16	Penny Saver	14		
		Radio and TV	19		

OUTLOOK FOR THE FOREST INDUSTRY

Market Good if B.C. Can Meet Competition

This is the second in a series of three background articles on the current wage talks in B.C.'s logging industry.

By DON INGHAM
Times Staff Reporter

A substantial market—not excellent, but good—is waiting for B.C. lumber and wood products if lumber, pulp and plywood mills can meet competition in the world market.

Marketing conditions for goods produced by the timber industry, which contributes 54 cents to every dollar of the province's income, are being examined closely by all concerned in the industry in view of the opening this week of negotiations between operators and the International Woodworkers of America (CCL), bargaining agent for 32,000 loggers and sawmill workers.

The United States, which last year took 2,249,000,000 feet of lumber from the province, gives every indication of buying as much, if not more, in 1953.

Comparatively low water freight rates allow B.C. shippers to compete in the big eastern U.S. construction market, which likely will be expanded this year by about 3 per cent. To date, though, there are no signs of unusual buying activity south of the border.

Unknown quantity in the list of leading world buyers is the United Kingdom, which bought 772,000,000 feet of B.C. lumber in 1952, roughly one-third that shipped to the United States.

The United Kingdom prefers B.C. wood, but is not averse to buying elsewhere if a good bargain can be made, and is hamstrung by a dollar shortage.

However, the reality of scarce log supplies lies behind a bit of bluffing and jockeying being indulged in by Sweden and Finland, which last year filled two-thirds of Britain's needs.

Russia's activity in the export market seems to be more because it is the "thing to do" rather than from a sincere en-

(Continued on Page 3)

CROSSWORDS ANSWER PAGE 23; NO WINNER, PRIZE UP TO $100

For the third successive week nearly 2,500 Times crossword fans failed to come up with the right answer in the weekly contest. There was no clue that was particularly hard, but no one managed to get the right combination of alternative words. Correct answer and explanation is on Page 23.

This week's puzzle, to be published tomorrow, will be worth $100 to the winner. To make it easier the puzzlers will be allowed to submit as many entries as they like, by facsimile, so long as at least one original form is entered. Watch for the new rules tomorrow.